Weather Outlook
Tonight
Colder
Temperatures today: Max., 28, Min., 26

Detailed Report on Last Page

The Kingston Daily Freeman

First in News
Local, National, Foreign

Ulster County's Leading
Advertising Medium

VOL. LXXIX—No. 91 CITY OF KINGSTON, N. Y., FRIDAY EVENING, FEBRUARY 3, 1950. PRICE FIVE CENTS

Tax on Television, Business Is Proposed at Washington

Dignitaries at Commerce Testimonial

Some of the honored guests attending Thursday night's fifth annual Kingston Chamber of Commerce banquet as a testimonial to Dr. Arthur S. Flemming, president of Ohio Wesleyan University, include, front row, John T. Loughran, chief judge of the Court of Appeals of New York state; Dr. Flemming; Robert E. Teetsel, president of the local Chamber of Commerce; and J. Ellis Briggs, banquet chairman. Standing in the back row, left to right, are the Rev. Dr. William C. Cain, pastor of the Rondout Presbyterian and Wurts Street Baptist Church; Mayor Oscar V. Newkirk, Harry H. Flemming, Assemblyman John F. Wadlin of Highland and Albert Kurdt, executive secretary of the Chamber of Commerce. (Freeman Photo).

Flemming Says Public Has Right to Urge Efficiency

Former Resident Speaks at Annual Chamber of Commerce Dinner

Dr. Arthur Sherwood Flemming, president of Ohio Wesleyan University, former member of the United States Civil Service Commission and a member of the Hoover Commission to Study the Organization of the Executive Branch of the Federal Government, returned to his native city Thursday to speak at the annual dinner of the Kingston Chamber of Commerce.

Devoting the major portion of his talk to the Hoover Commission recommendations, Flemming urged the citizens of the country to exercise a "strong public opinion back of the recommendations" in order that the proposals be followed by Congress and those in charge of fashioning government.

To date, Flemming said, 20 to 25 per cent of the recommendations had been adopted, at least in part, and he urged an aroused public to back up a movement which will compel other recommendations to be followed through.

Through adoption of the recommendations made by the Hoover Commission, Flemming said government would "move in the direction of economy and efficiency."

In one of the most intensely in-

(Continued on Page 7, Col. 2)

France, Britain Will Strike Back

Nations Will Join U. S. in Retaliation for Truck Slowdown

Washington, Feb. 3 (AP)—The United States reportedly will be joined by Britain and France in striking back at Russia's new "little blockade" of Berlin.

Soviet restrictions on transport between Berlin and western Germany prompted an announcement yesterday that this country will retaliate. Officials said joint counter measures against the Soviet zone of Germany are being discussed among the three western allies.

Presumably, any steps they take will follow the pattern of last year's counter blockade, which eventually brought trade between eastern Germany and western Europe to a halt.

This pressure on the Soviet zone was regarded at that time as one of the principal reasons why the Russians finally gave up their full scale blockade of Berlin.

The new restrictions on traffic between western Germany and the non-Communist section of Berlin have not yet assumed full blockade proportions.

State Department officials consider the current slowdown operation as an effort to create new uncertainty and unrest in western Germany, thus retarding economic progress there.

The statement issued by State Department press officer Michael McDermott yesterday made two main points.

1. After the Berlin blockade and counter blockade were lifted last May the Russian and western foreign ministers agreed at Paris to "take the measures necessary to insure the normal functioning and utilization of rail, water and road transport." The Russians are now violating that agreement.

2. The United States therefore is considering counter measures, their precise nature to depend on "the specific circumstances prevailing at the time."

This seemed to mean this: If the Russians merely harrass western transport across their zone to Berlin the United States will impose only limited restriction on traffic into the Russian zone.

Informed authorities said that since counter measures could not be effective without the cooperation of the British and French, the three western powers are attacking the problem together.

Pensions Chief Goal

New York, Feb 3 (AP)—The International Executive Council of the C.I.O. Textile Workers Union of America said today that employer-paid pensions would be the union's chief goal this year. The announcement, made by T.W.U.A. General President Emil Rieve, came at the conclusion of a four-day session here. No set formula for the type of pension plan sought was decided upon but the union's insurance and research departments were instructed to prepare an analysis of the various possibilities, Rieves said.

Dust Blows Again

Albuquerque, N. M., Feb. 3 (AP)—Dust is blowing again in the one time dust bowl, the Soil Conservation Service said today. Lee G. Barte said storms already have been reported in eastern New Mexico, Texas, Oklahoma, Kansas, Colorado and Nebraska. Farmers in these areas, he said, expect the situation to become worse unless there are heavy snows that stay on the ground and early spring rains.

Karl Seitz Dies

Vienna, Austria, Feb. 3 (AP)—Karl Seitz, former president of the first Austrian republic after World War 1 and one of the country's leading Socialists, died early today after a long illness. He was 81.

Loughran Stays With Bridge Group For 5-Year Term

Albany, N. Y., Feb. 3 (AP)—James F. Loughran of Kingston was reappointed today by Governor Dewey to a five-year term on the State Bridge Authority.

Dewey will send the nomination to the Senate Monday night for expected confirmation.

Loughran is chairman of the board. The post pays no salary. The term expires Feb. 1, 1955.

The authority controls and operates the Mid-Hudson bridge at Poughkeepsie, the Rip Van Winkle bridge at Catskill, and the Bear Mountain bridge below West Point. The authority also operates the Kingston-Rhinecliff ferry.

The nominations of two State Banking Board members also will go to the Senate Monday night.

Dewey yesterday reappointed Robert M. Catharine of Pelham to the Banking Board and reappointed Bernard F. Finucane of Rochester. Both will serve three-year terms expiring March 1, 1953. The board members receive no salary.

Finucane, president of the Security Trust Company of Rochester and a director of the Buffalo branch of the Federal Reserve Bank, will succeed Raymond N. Ball of Rochester. Ball's term expires March 1.

Catharine is president of the Dollar Savings Bank in New York city.

Ingrid Bergman's Baby Is Born in Hospital in Rome

Doctor Says She, Rossellini Are Very, Very Happy About Birth of Son, Roberto

Rome, Feb. 3 (AP)—Ingrid Bergman is the mother of a new, blue-eyed baby boy—tentatively named Roberto—and one of her doctors said today both she and Italian film director Roberto Rossellini are "very, very happy" about it.

The beautiful, 34-year-old Swedish actress—star of such films as "Joan of Arc," "Bells of St. Mary" and "Arch of Triumph"—has announced that she intends to marry Rossellini as soon as she obtains a divorce from Dr. Peter Lindstrom of Hollywood, who visited her in Sicily just nine months ago today.

She filed suit in Mexico last week.

Dr. Pier Luigi Guidotti, who delivered the seven pound, 14 ounce baby at 7 p. m. (1 p. m. E.S.T.) yesterday, said Rossellini was with Miss Bergman when he left the hospital this morning, and added:

"They seem very much in love and very happy. Both she and Rossellini eagerly and happily awaited the birth of the child and were very, very delighted it was a boy. Tentatively the baby's name is Roberto. That probably will be it."

There was no comment from Dr. Lindstrom on the arrival of his wife's new baby. A spokesman for Rossellini was quoted here as saying Miss Bergman and Rossellini have agreed to baptize the child and bring him up in the Catholic faith. Ingrid is a Protestant, Rossellini a Catholic.

Is Italian Citizen

The baby, "doing nicely this morning" is an Italian citizen under Italian law and will always be considered so. Miss Bergman, although she took out first papers for American citizenship, remains a Swedish citizen. Her husband is an American citizen, Rossellini is an Italian.

Miss Bergman has been in Italy a year, engaged in making a picture—"Stromboli"—under Rossellini's direction. Their romance burst into headlines in the spring and Dr. Lindstrom came here on April 29 and on May 3 visited his wife at Messina, Sicily. He left Italy on May 6.

There were published reports here that the baby arrived three weeks before the expected date.

After her husband's visit, Miss Bergman issued a statement that she would rejoin him after completing the film, but in August she announced she wanted a divorce and planned to retire from the screen to marry Rossellini. Both Rossellini and Lindstrom are 43 years old. Miss Bergman's first child Pia, aged 11, is with her father in Hollywood.

Dr. Guidotti said the birth was "absolutely normal" and declared Miss Bergman will breastfeed the child for at least a month.

"Tests were satisfactory and

(Continued on Page 2, Col. 8)

Archer Is Named Bishop By Methodist Conference

Singapore, Feb. 3 (AP) — The Rev. Dr. Raymond L. Archer, of Kew Gardens, Queens, has been elected first Methodist bishop for southeast Asia.

Dr. Archer, who formerly served as assistant secretary for the Division of Foreign Missions in Europe, Africa and Asia, was elected to the post yesterday at the Methodist Central Conference being held here.

In New York, the Methodist Board of Missions and Church Extension said Archer, now in Singapore, previously has been a missionary in Java, Sumatra, and Malaya for 30 years.

Mrs. Archer, who served with her husband at his missionary posts, now is at their Long Island home.

Dr. Archer left in November for Singapore to help organize the New Central Conference of the Methodist Church there. The conference covers all Methodist work in the new republic of Indonesia, including annual conferences and missions in Sumatra and nearby islands; also the Methodist work in Sarawak on Borneo, in the Malay peninsula, and in the commonwealth of Burma.

Dr. and Mrs. Archer were in

(Continued on Page 14, Col. 3)

Johnson Is Gruff in His Reds' Talk

Defense Secretary Says U. S. Ready to Act on Hour's Notice if Russia Opens

Says Peace Sought

Tells Audience This Country Doing All for Peace

Washington, Feb. 3 (AP) — In some of the toughest language yet used in the cold war, Secretary of Defense Johnson said last night the U. S. is ready to "lick hell" out of Russia on a hour's notice.

"Joe Stalin will know that if he starts something at four a. m.," Johnson declared, "the fighting power of the United States will be on the job at five a. m."

Johnson's words, delivered to a gathering of 300 fellow alumni of the University of Virginia, were perhaps the sharpest to be aimed at Russia by an American cabinet officer since U. S.-Soviet relations began to sour after World War 2.

Speaking from pencilled notes, Johnson said this nation's defense setup is more powerful than it has been since 1945. Then he added:

"In all we are doing, we are seeking peace.

"There is only one nation in the world that would start a war. We seek to have a military establishment sufficient to deter that aggressor and to lick hell out of her if she doesn't stay deterred."

As a result of the unification law, he said, "the defense of the United States is in better shape and stronger than at any time since the point system wrecked it in 1945."

The point system was the method used to discharge service personnel after the war.

Johnson said the country's defenses are getting stronger daily and will soon reach a point where they will be ready for anything in an hour's time.

"In the field," he commented, "the sun shines on unification and the army, navy and air force are ready to go as a team.

"There was no unification at Pearl Harbor," he added, "or Pearl Harbor wouldn't have been."

What's more, Johnson said, he is "not sure peace would last a few hours" today, if Russia considered this country unprepared for war.

The nation's top defense official delivered his address before a cheering gathering at the National Press Club auditorium. The meeting was sponsored by the University of Virginia Alumni Association.

Johnson said that despite plans to reduce armed forces strength by 100,000 men this year, "there will be more men in combat units ready to fight than before the reduction." This is being accomplished largely by shifting men from desk jobs to combat units, he said.

The cabinet officer also put in a vigorous plug for economy. He described "wastage of money in defense" as "approaching treason," and declared that it would be useless to build "the finest military machine in the world" only to wreck the nation's economy in the process.

Parliament Is Ended

London, Feb. 3 (AP) — King George VI in a proclamation dissolved Britain's Socialist-controlled Parliament today and cleared the way for the February 23 election. The King's act dissolving the 1,674-day old Parliament officially set off the election contest between Prime Minister Clement Attlee's Labor party and Winston Churchill's Conservatives to capture a majority of the 625 seats in the new Parliament. Actually Britons have been deep in the election fray for weeks.

Treasury Receipts

Washington, Feb. 3 (AP)—The position of the treasury Feb. 1: Net budget receipts $141,894,729.70. Budget expenditures $187,338,414.00. Cash balance $4,958,994,476.41. Customs receipts for month $1,284,894.90. Budget receipts fiscal year July 1 $21,182,768,679.39. Budget expenditures $24,484,298,289.96. Budget deficit $3,301,589,610.56. Total debt $256,814,425,714.26. Decrease under previous day $77,979,785.83. Gold assets $24,394,909,243.49.

After the Collapse

United Mine Workers Chief John L. Lewis (left) points a finger while talking to reporters, Feb. 2, in Washington, after collapse of union-operator negotiations for settlement of the coal dispute. Lewis said the operators broke off negotiations because they want government intervention. At right is Tom Kennedy, U.M.W. vice president. Men in background are not identified. *(A.P. Wirephoto)*

British Physicist Accused Of Giving A-Bomb Secrets

Worked in U. S. 3 Years Helping to Develop Explosive; F.B.I. Gave Help

London, Feb. 3 (AP)—A top-ranking British physicist who worked on atomic bombs in the United States for three years was charged in court today with giving away atomic secrets "directly or indirectly useful to an enemy."

The U. S. Federal Bureau of Investigation announced in Washington it had worked with the British in breaking the case. High officials in a position to know said it involved two specific atomic leaks to Russia.

The specific charge said one leak was in the United States in 1945, the other in England in 1947.

Claus Fuchs, 38, German-born atomic physicist who has been one of the ranking experts at the British atomic laboratory in Harwell, was brought into Bow Street court today on two counts of violating the Official Secrets Act. His trial was set for next Friday.

Fuchs was in charge of theoretical physics at Harwell, which is the heart of British research into atomic fission for producing energy for use in A-bombs.

Whisked Off to Cell

In a fog of official secrecy, the tall, slight and balding scientist then was whisked off to a cell at the Bow Street court. Security officers said he would be taken tonight to Brixton prison in southeast London to await his trial.

Fuchs had no lawyer and he did not ask Chief Magistrate Laurence Dunne whether he could be admitted to bail. He stood silent while the clerk of the court read out the charges.

The first charge said that Fuchs, "being a British subject * * * on a day in February, 1945, in the United States of America * * * communicated to a person unknown information relating to atomic research * * * which might be directly or indirectly useful to an enemy."

The second said that Fuchs "for a purpose prejudicial to the safety or interests of the state on a day in 1947 communicated to a person unknown information relating to atomic research which

(Continued on Page 14, Col. 3)

City Parkers Pay $40,145 in 1949

Parking meter collections in the city in 1949 totaled $40,145, the city treasurer's office reported today.

This was $3,454.20 above the 1948 total of $36,690.80, but the lower total for that year is due to the fact that some of the meters were not in operation for the full year.

Collections last month totaled $3,040 and this was $121 above the total for January, 1949, and $1,010 above the 1948 total.

The highest total in any single month during 1949 was that of August when $3,976 was collected. Collections were under $3,000 for only the first two months of last year.

Says Hess Flight Plot on Russia

Stalin Declares Hitler's Aide in on Plan to Invade Russia

New York, Feb. 3 (AP) — The strange, one-man flight of Hitler's top aide, Rudolf Hess, to Britain during the war was viewed by Josef Stalin as an Anglo-German plot to invade Russia.

This is related by Winston Churchill in the third volume of his war memoirs "The Grand Alliance," appearing serially in Life magazine and The New York Times.

Britain's wartime leader says that later at a meeting with Stalin in Moscow, the Russian premier refused to believe it when Churchill denied the suspected plot.

"When I make a statement of facts within my knowledge, I expect it to be accepted," Churchill writes, adding that Stalin merely grinned and said:

"There are lots of things that happen even here in Russia which our secret service does not necessarily tell me about."

Churchill deplores the life sentence subsequently imposed on Hess as a war criminal, saying the German atoned for his guilt by "his completely fantastic deed of benevolence" in his abortive "peace mission."

"He was a medical and not a criminal case," Churchill says, "and should be so regarded."

He reveals that 11 months before Pearl Harbor, Franklin D. Roosevelt promised to help Britain win the war "at all costs and by all means."

The pledge was delivered to England on Jan. 11, 1941, by Roosevelt's personal envoy, Harry Hopkins, who Churchill quotes as saying:

"The President is determined that we shall win the war together * * * he has sent me here to tell you that at all costs and by all means he will carry you through, no matter what happens to him."

By the spring of that year, with passage of the lend-lease bill, Churchill says the U. S. was moving ever nearer to war, and

(Continued on Page 14, Col. 5)

Physician Swears Girl Was Sane at Time of Shooting

Examined Carol Paight Five Times Since Death of Cancer-Stricken Dad

Bridgeport, Conn., Feb. 3 (AP)—A state psychiatrist swore under oath today that Carol Ann Paight was sane when she shot her father to death.

The physician, Dr. Joseph M. Lesko, said he examined the 21-year-old blonde five times since the shooting. In addition, he said he had heard every word of testimony at her trial, including that of a defense psychiatrist who labeled her insane.

State's attorney Lorin W. Willis then asked him if Carol was sane at this time.

"She is sane," replied Dr. Lesko.

Then he asked the psychiatrist if Carol was sane when she shot her cancer-stricken father last

(Continued on Page 14, Col. 1)

Liner Is Damaged By Gale; Hole Is Made in Her Bow

London, Feb. 3 (AP)—The 30,000-ton U. S. liner Washington was hurled against a Southampton dock and holed today in a howling gale that lashed western Europe from Britain to Portugal.

Most of the liner's 622 passengers were shaken up but none was reported hurt. The number two hold was flooded. The cargo there included automobiles.

Crewmen stuffed mattresses into a gaping hole in the Washington, below her waterline. Longshoremen helped to push them into place with poles.

Sixty-mile-an-hour winds stranded the Cunard liner Queen Mary in Cherbourg harbor with 1,848 passengers aboard. The big ship was unable to approach the docks in a raging sea.

The gale snarled shipping, tossed the sea over sea walls and flooded coastal roads in many parts of Great Britain. Rivers overflowed at several coastal points. Miles of fields were submerged.

County Finances' Changes Are Proposed in Measure

Albany, N. Y., Feb. 3 (AP)—Sweeping changes in fiscal operations and lawmaking of counties are proposed in a bill introduced in the Legislature.

The measure would tighten state requirements regarding county fiscal affairs, but it would broaden local legislative powers.

The bill was introduced yesterday by Assemblyman Harry R. Marble, Ontario county Republican. Marble is chairman of the state Commission of Uniform County Laws, which sponsored the measure.

It would substitute a complete new county law for the statute under which county governments now operate.

Under terms of the bill, all counties except Westchester, Nassau, Monroe, Erie and the five in New York city, would be required to make their fiscal years conform to the calendar year.

Marble said counties not now basing their fiscal year on the calendar year would have to change by Jan. 1, 1951. However, they would be allowed three years in which to pay the expenses incurred between the end of their current fiscal year and the start of the new year.

Counties would be required to hold public hearings on their proposed budgets. Such hearings now are permissive.

The fee system under which some county officials are paid would be abolished. Fees collected would become county property

(Continued on Page 14, Col. 6)

Snyder Says 600 Million Enough Cut

Treasury Secretary Sees Figure as Limit for Drop in Excise Tax Slash

Would Close 'Outs'

Loopholes Are to Be Plugged, He Says, if Plan Is to Work

Washington, Feb. 3 (AP)—Secretary of the Treasury Snyder told Congress today that "excise tax reduction must be limited to about $600,000,000."

Spelling out details that had been sketched broadly by President Truman on Jan. 23, Snyder outlined the administration's excise (sales) tax reduction program at the opening of House committee tax hearings:

A new 10 per cent tax to be levied upon television sets at the manufacturer's level is expected to yield $40,000,000 extra revenue.

This would partly offset total planned reductions in excise taxes of $695,000,000. In his text, however, Synder used the round figure of $600,000,000.

These excise tax reductions were outlined:

Cutting the four 20 per cent retail levies — on furs, luggage and womens' handbags, jewelry and toilet preparations—to ten per cent.

Cutting long distance telephone and telegraph tax charges from 25 to 15 per cent; the tax on rail, bus, airline and ship passenger tickets from 15 to 10 per cent, and repealing outright the three per cent freight haul tax.

The administration plan called for a flat exemption of "baby oils, powders and lotions" from the tax on toilet preparations. The "baby oil" tax has provoked especially strong objections.

Snyder repeated President Truman's statement that the excise tax cuts must be offset by closing loopholes in other taxes to make up the lost revenue.

Snyder amplified the President's recommendation for getting an extra $1,000,000,000 from the corporation income tax and estate and gift taxes with these recommendations:

Collecting $675,000,000 a year more from corporations by raising the present 38 per cent general corporate rate to 42 per cent. However, the 42 per cent levy would apply only to profits in excess of $25,000 a year. Profits under that would be subject only to the present lower rates, which average 23 per cent.

Snyder said this actually would reduce taxes for corporations with incomes between $25,000 and approximately $120,000. The extra yield, he said, would come from less than ten per cent of all corporations.

A large scale revision of estate and gift taxes was proposed to raise an extra $400,000,000.

Snyder suggested putting estate and gift taxes together under rates starting at ten per cent and applying the present top rate of 77 per cent at $3,000,000 instead of $10,000,000. He proposed substitution of a "dual transfer tax system" for the present separate estate and gift taxes.

"The same exemptions and tax rates would then apply to all property whether transferred during life or at death," he said.

Appeals to Vatican

Vatican City, Feb 3 (AP)—A Vatican source said tonight Roberto Rossellini has appealed to the Sacred Rota - the Roman Catholic Church's high tribunal for annulment of his marriage to Marcella de Marchis. It granted the annulment would open the way for a Catholic wedding of the Italian film director and the movie star Ingrid Bergman who gave birth to a boy last night. Rossellini is a Catholic. Miss Bergman is not but Francesco Lamanti, president of the Villa Margherita, where the baby was born, said "it is possible that she may embrace Catholicism." He said the baby would be reared in the Catholic faith.

Peel Is Nominated

Washington, Feb. 3 (AP) President Truman today nominated Dr. Roy Victor Peel, Indiana University professor, to be director of the census bureau. The census bureau job has been vacant since the late J. C. Capt retired last July.

Is Wed to Attorney

Washington, Feb. 3 (AP)—Leslie S. Perry, an official of the National Association for the Advancement of Colored People, today disclosed he has married Ruth Weyand, a white attorney. Miss Weyand, who is with the National Labor Relations Board, had been sued earlier this month for alienation of affection by Perry's former wife, Mrs. Olive J. Perry. Disclosure of the marriage was made in a suit filed in U. S. District Court. In it, Perry said he and Miss Weyand were married by the Rev. Charles H. Este on September 26, 1949, in Montreal, Canada.

In 1946 there were over 400,000 miles of track of railroads in the U. S.

DIED

BEDELL—Myron, at Saugerties, N. Y., February 1, 1950.
Funeral Saturday, 2 o'clock, from the Hartley & Lamouree Funeral Home, S. Second street, Saugerties. Interment in Riverside Cemetery, Coxsackie, N. Y.

ELLSWORTH—Millard F., on February 1, 1950, at his residence, Port Ewen, N. Y.; father of Glenn Ellsworth, and Justice Roscoe V. Ellsworth.
Services at residence, Port Ewen, N. Y., on Saturday, February 4, at 3 p. m. Interment at Riverview Cemetery, Port Ewen, N. Y.

HORNBECK—In this city, Wednesday, February 1, 1950, Scott D. Hornbeck.
Funeral at the funeral home of Ernest A. Kelly, 111 W. Chester street, Saturday, at 1:30 p. m. Relatives and friends are invited. Interment in Wiltwyck Cemetery. Friends will be received at the funeral home Friday evening between the hours of 7-9 p. m.

HORNBECK—Suddenly, in this city, February 2, 1950, William E. Hornbeck, of Schenectady.
Entrusted to the care of the Sweet and Keyser Funeral Service, 167 Tremper avenue, where the Rev. Raymond J. Pontier will officiate on Saturday at 1:30 p. m. Relatives and friends are invited. Interment in the Mt. Marion Cemetery. Friends may call at the funeral home at any time on Friday.

LINDHORST—Entered into rest Wednesday, Feb. 1, 1950, John E., husband of Rosa Wiedemann Lindhorst; father of Mrs. Raymond J. Sachloff and Raymond L. Lindhorst; brother of Mrs. William Schleede and Edward Lindhorst, and grandfather of Judith Ann Sachloff.
Relatives and friends are invited to attend the funeral from his late home, 53 Second avenue, on Saturday afternoon at 2:30 o'clock. Interment in the family plot in Montrepose Cemetery.

MATHEUS—Entered into rest, Thursday, February 2, 1950, Henry C., husband of Helen Matheus (nee Kerr), father of Mrs. Kathryn Pine, Mrs. Ruth Weingart and Henry G. Matheus, brother of John Matheus and step-brother of Fred Meyers.
Relatives and friends are invited to attend the funeral from the Jenson & Deegan Funeral Home, 15 Downs street, Monday afternoon at 2 p. m. Interment in the family plot in Montrepose Cemetery. Friends may call at the chapel from 3 to 5 and 7 to 9, Saturday and Sunday.

McGRATH—Entered into rest Wednesday, February 1, 1950, Michael M., husband of Cecelia McConnell McGrath, brother of John J. and Patrick McGrath.
Relatives and friends are invited to attend the funeral from the Jenson & Deegan Funeral Home, 15 Downs street, Saturday morning at 9 o'clock and 9:30 at St. Joseph's Church where a high Mass of requiem will be offered for the repose of his soul. Interment in the family plot in St. Mary's Cemetery.

STOUTENBURG—At her home in Woodstock, N. Y., Friday, February 3, 1950, Jane Elizabeth, wife of George Stoutenburg.
Funeral service at the Lasher Funeral Home, Woodstock, on Monday, February 6, at 2 p. m. Interment in Woodstock Cemetery. Friends may call at the funeral home any time Sunday afternoon and evening.

Memoriam

In memory of my darling mother, Mrs. Ray Kittle, who passed away February 3, 1930.

'Tis sweet to remember a mother so dear,
Though absent from us yet ever so near,
Unseen by the world she stands by our side,
And whispers, dear ones death cannot divide.

Signed
MRS. EDWARD CARSON

SWEET and KEYSER, Inc.
FUNERAL SERVICE
(Formerly Kukuk Funeral Home)
E. M. Sweet W. S. Keyser
Licensed Managers
167 Tremper Ave. Phone 1473

MEMORIALS
ROCK OF AGES
. . . . *Protected By*
BONDED Guarantee

BYRNE BROS.
Established 1900
635 B'way, Kingston, N. Y.
Branch Offices
Newburgh and Rhinebeck

Freight Claims Topic February 8

Freight claims will be discussed at the regular monthly meeting of the Mid-Hudson Traffic Club scheduled in Newburgh, Wednesday, Feb. 8 at 7 p. m.

Featured speaker will be Graham Henion, division freight claim agent of the New York Central System, whose topic is "Freight Claims, Application and Procedure."

Previous to the meeting there will be a dinner at the Newburgh Hotel Green Room and following Henion's talk a discussion period is to be held.

The aim of the meeting is to create a closer cooperation between shippers and carriers in order to effect sound transportation policies through study and discussions in all phases of transportation.

Next Wednesday's speaker has had wide experience relative to claims. Prior to his transfer to the New York office of the Central System, he was with its District Freight Claim Department in Toledo, O.

Henion considers the topic of freight claims important to the railroads and shippers.

Local Death Record

Funeral services for Johannes C. Ketelsen of Rifton were held Tuesday at 8:30 p. m. at the George J. Moylan Funeral Home, Main street, Rosendale. The Rev. Frank L. Gollnick, pastor of Trinity Lutheran Church, Kingston, officiated. Cremation took place Wednesday at Ferncliff Crematory at Hartsdale.

The funeral of John J. Ahl was held from the M. A. Galletta Funeral Home, Tuesday, at 9 a. m. and at 9:30 a. m. at St. Peter's Church where a requiem high Mass was offered for the repose of his soul by the Rev. Joseph A. Geis. There were many beautiful floral pieces and spiritual bouquets in the form of Mass cards which attested to the high esteem in which Mr. Ahl was held. Burial was in the family plot in St. Peter's Cemetery where final absolution was offered by the Rev. Henry E. Herdegen. Bearers were Bob Emich, Everett Emmick, Kenneth Purves and Arthur Ahl.

Funeral for James W. Purvis, of 25 Rogers street, who died in Saugerties, were held on Thursday at 2 p. m. at the Keyser and Sweet Funeral Home, 167 Tremper avenue. The services, conducted by the Rev. David E. Gaise, pastor of the Evangelical Lutheran Church of the Redeemer and the Rev. Ivan F. Gossoo of the Trinity Methodist Church, were largely attended and there were numerous floral pieces. Burial was in Montrepose Cemetery. The bearers were Dr. Sidney Wolf, Robert Fatum, John Purvis, Abraham Van Aken, Arthur Smith, Sr., and Harry Weisman.

Mrs. Jane Elizabeth Stoutenburg of Woodstock, wife of George Stoutenburg, died today at her home. She was a member of the Lydian Society of the Woodstock Reformed Church. Besides her husband, she is survived by two sons, Arthur Lindsley, Poughkeepsie and Harold Lindsley, Bogota, N. J., two daughters, Mrs. William Sinsel, Clarksburg, Va., and Mrs. Charles Pease, Poughkeepsie. Four grandchildren and two great-grandchildren also survive. Funeral services will be held from the Lasher Funeral Home, Woodstock, Monday at 2 p. m. Services will be conducted by the Rev. Harvey I. Todd. Burial will be in the Woodstock Cemetery.

Cyrus A. Sickler, a native of Kingston, died in Hudson, N. Y., Thursday after a brief illness. He was born in Kingston, the son of the late Augustus and Ida Hutton Sickler, but had spent most of his life in Hudson, where he was a member of the 25-year club of the Lone Star Cement Company. Besides his wife, he is survived by four daughters: Mrs. Thomas Stack, Mrs. Harold Haner, Mrs. Floyd Marshall and Mrs. Donald Alger, all of Hudson; also a son, Augustus Jr.; two brothers, and four grandchildren. Funeral services will be held at the residence of his daughter, Mrs. Stack, 15 Spring street, Hudson, on Monday, Feb. 6, at 1:30 p. m. Burial in Cedar Park Cemetery, Hudson. Friends may call at the residence Sunday afternoon and evening.

Henry C. Matheus, of 27 Orchard street, died in Kingston on Thursday. He was an auto mechanic and formerly operated a garage on Ferry street. In recent years he had been employed in repair department of Zwick and Schwartz in Kingston. Besides his wife, Helen Kerr Matheus, he leaves two daughters, Mrs. Catherine Pine of Peekskill and Mrs. Ruth Weingart of Philadelphia, Pa.; a son, Henry G. Matheus of Peekskill and step-brother, Fred Meyers of Kingston. Funeral services will be held at the Jenson and Deegan Funeral Home, 15 Downs street, on Monday, Feb. 6, at 2 p. m. Burial will be in Montrepose Cemetery. Friends may call at the funeral parlor between 3 and 5 and 7 p. m. and 9 p. m. on *Saturday and Sunday*.

Execution Suggested

London, Feb. 3 (AP)—The British Medical Association suggested today that Britain execute its murderers in a gas chamber instead of on the gallows. Hanging brings a quick death, but gas is both quick and merciful, the association said in a memorandum to the Royal Commission on Capital Punishment. The commission was set up by the government to investigate ways of carrying out executions and consider whether the laws relating to capital punishment should be amended in any way.

Horsepower

One horsepower is the power required to raise 33,000 foot pounds of work per minute. It is about 10 times the power which the average man can exert consistently throughout a day's work.

TARGET: MAO—A Nationalist soldier on the island of Chu San—steppingstone to Formosa—looks over the results of his relaxing dart game. The target is a portrait of Mao Tze-tung; Chinese Communist leader. (Exclusive photo by NEA-Acme staff correspondent Richard H. Ferguson.)

WOODSTOCK NEWS

By RICHARD E. THIBAUT, JR.

Valentine Display Is Featured by Guild Craftsmen

Woodstock, Feb. 3—One of the highlights of the Valentine fiesta which opened today at the Woodstock Guild of Craftsmen is the exhibition of old valentines from the collection of Mrs. Dudley G. Summers, of Byrdcliffe. There are not only valentines themselves, such as "The Endless Knot of Love," which was published in 1803 and became one of the most popular motifs of the day, but descriptive pages on valentines from Gleason's Pictorial of Feb. 14, 1852, as well as Harper's Weekly of Feb. 21, 1863.

Although every age has had its share of poets and amateur verse writers, the average suitor is apt to be a tongue-tied, addled individual. Hence the valentine sent as his emissary, and its creation throughout the years has taken some fascinating turns. It was not until 1844 that it was possible to buy a commercial valentine here. The first ones were made in England and one of these was sent to Esther Howland, the daughter of S. A. Howland, a stationer of Worcester, Mass. Howland, being a shrewd Yankee, perceived the possibilities of the printed valentine and had the device patented. Thus was started a thriving business, and one which undoubtedly did much to commercialize and deromanticize this most ancient and graceful customs.

Complete mystery surrounds the life of the Christian martyr, who was put to death during the reign of the Emperor Claudius in the third century, for whom Valentine's Day is named. Collectors, however, have derived considerable insight into the life and customs of the peoples of the countries which celebrated the festival. From early Christian days and throughout the Middle Ages, the Roman ceremony of boys drawing names of girls to be their Valentines, seems to have been observed in England and Scotland. By Samuel Pepy's time, the custom appears to have developed into a highly expensive pastime as evidenced by his account of the Duke of York, being Valentine to the Lady Arabella Stuart "did give her a jewel of about 800 pounds and my Lord Manderville her Valentine this year a ring of about 300 pounds."

It was not until the middle of the 19th century that the sentimental lace valentine, usually a double sheet in quarto size, blossomed in all its luxuriance. First came the blank sheets on which the fond lover inscribed the tender verses for his sweetheart. If he was clever he composed them himself but if he was of dull wit, he had recourse to any one of a flock of Valentine writers, issued by the stationers. One of these sixpenny pamphlets, printed in London, a lady's Valentine writer is included in the Guild display. Another in Mrs. Summers' collection printed in 1814 is entitled "The School of Love; or, Original and Comic Valentine Writer, for Trades; Professions, etc." On its cover are listed the names of the trades and professions for which suitable verses may be found therein, with everything from the fish-monger, the pawnbroker to the musician and painter.

Among Mrs. Summers' collection are a number of the cut paper ones, the most charming examples of old Valentines. In early Victorian Valentines, intricate and exquisitely colored flowers pull out, by a tiny silk cord, like little Japanese lanterns and the hidden verses and messages are revealed. With their dainty colors and patterns they make beautiful pieces for wall decoration.

The exhibition of antique valentines will remain at the Woodstock Guild of Craftsmen in conjunction with the valentine sale through February 14.

Initiations Held

Woodstock, Feb. 3—At the regular monthly meeting of the Agapae Rebekah Lodge of Bearsville, the following were initiated: Elizabeth Eichler, Elizabeth Weichelt and Oscar Schilz. After the ceremony a covered dish supper was served and enjoyed by all of the members attending.

Revzan to Offer One-Man Show

Woodstock, Feb. 3—A one-man show of paintings by Daniel Revzan of Wittenberg, will open Feb. 11, at the Artists' Gallery, 851 Lexington avenue, New York. Revzan, who was born in Chicago in 1908, has taught and painted in New York for 20 years. His work has been shown at the Art Institute of Chicago, the Pennsylvania Academy and the Artist's Gallery in Woodstock.

The exhibition, which is his first one-man show in New York, will remain open through March 2.

Overlook Bureau

Woodstock, Feb. 3—The Overlook Home Bureau will hold its monthly meeting Wednesday, Feb. 14, at the home of Mrs. Nicholas Blazy at 8 p. m.

Warns Motorists

Woodstock, Feb. 3—Trooper Ray Dunn of Phoenicia reminds all car owners that 1949 license plates should be removed from the front of all vehicles and that the new 1950 plates should be placed only in the rear. He has reported four violations in and around Woodstock.

Village Notes

Woodstock, Feb. 3—A daughter, Nancy Ellen, was born to Mr. and Mrs. William Hutty Thursday at Kingston Hospital.

Mrs. Zelma Parker left for Haiti January 31 and will remain there for several weeks.

Claude Bell, supervisor of the Town of Olive, and Judge Lester S. Dover were guests of Kenneth Wilson Thursday.

Pepers Turn Back Promise Land Five

Woodstock, Feb. 3—Peper's Garage of Woodstock defeated the Promise Land Restaurant by 2554 to 2480 in the Saugerties A. League.

Scores of the game were Pepers 938-834-782 for a 2554 series while the losers posted 801-854-825 for 2480.

Individual scores included Holumzer 209-156-169—534; O. Morrell 149-131—280; C. Harder 169-156—325; C. Nickoponski 170-156—326; P. Knauth 179-166-145—508; J. Guarino 133—133; K. Harder 167-127—294; Campanella 149-202-148—499; Galietta 178-144-186—508; Robinson 149-154-181—484; Peterson 167-166-133—466; Corrado 158-188-177—523.

More than 100,000 tons of dirt and sand may be carried in one cubic mile of air above a desert sandstorm.

FOR ASCENT WITHOUT A SCENT—Two air freight agents spray a deodorizing chemical on one of 20 Angora goats before their flight from New York to Poona, India. The goats, from a Sonora, Tex., farm, needed the deodorizing to insure their social position with the cargo plane's crew. The agents are Vera Mammarella of Flushing, holding a tight grip on the Angora, and Mary Glynn of Bayside, operating the sprayer.

Exam to Be Held For Probation Post

An open competitive examination for chief probation officer of this county will be held March 4, it was announced today by the Ulster County Civil Service Commission.

The position, which commands a salary of $3,650, is presently being held by Edmund U. Burhans of Saugerties on a war-time appointment. Burhans was appointed in December, 1943, to succeed Lawrence M. Jenson.

The probation department is under the jurisdiction of the county court. The job of the chief probation officer includes such things as planning and supervising the work of probation officers, a participating in the making of probation investigations of persons coming before the courts to ascertain previous criminal records, social history and physical and mental data, and assisting probationers in their rehabilitation.

Applications must be filed with a $3 fee with the Ulster County Civil Service Commission not later than February 14. Applicants must be high school graduates, between 21 and 55 years of age and legal residents of Ulster county for one year. In addition, they must meet one of the following requirements: (1) Graduation from a recognized college or university from a four-year course for which a bachelor's degree is granted and one year of experience in social casework within the last 10 years in an agency adhering to acceptable standards, (2) three years of such experience, or (3) a satisfactory equivalent combination of training and experience. A physical examination may be required.

Salmi Is Detained On Morals Charge

Eno V. Salmi, 20, of 42 Wilbur avenue, was arrested today by Detective Clarence Brophy on a charge of impairing the morals of a minor. He was held at the county jail pending hearing tomorrow before City Judge Raymond J. Mino.

Police said that a 14-year-old girl was allegedly involved, and the charge is connected with the arrest earlier this week of Vincent J. Stokes, 22, of 61 Cedar street, who was arrested by the detective on a charge of "carnal abuse of a female child." Stokes is also scheduled to appear before City Judge Mino tomorrow.

Wage Increase

New York, Feb. 3 (AP)—A five cents an hour general wage increase plus 1½ cents an hour for an employer-paid hospital plan for the 500 employes of the Anaconda Wire and Cable Company, Hastings-on-Hudson, N. Y., was negotiated yesterday by the United Electrical, Radio and Machine Workers of America (UE) the union announced. The new contract, running until September 5, 1951, provides for company-paid maternity care for employes or their wives.

Wade Is Convicted

Portland, Me., Feb. 3 (AP)—A Superior Court jury today convicted 16-year-old Franklin Delano Wade of manslaughter in the bedroom shooting of his school girl sweetheart. Sentencing was temporarily deferred. The maximum penalty would be 10 to 20 years imprisonment. The jury of nine men and three women deliberated for one hour and 15 minutes in reaching its verdict on the third day of the trial.

Cover Up for Reds

Washington, Feb. 3 (AP)—The United States charged today that Russia's demand for trial of Emperor Hirohito as a war criminal is an effort to cover up "Soviet failure" to explain the fate of more than 370,000 Japanese war prisoners. A State Department statement made clear that the Russian demand to put the emperor on trial in an International Military Court will be rejected by this country.

Bill Is Approved

Washington, Feb. 3 (AP)—A bill to increase federal insurance of individual bank accounts from $5,000 to $10,000 was approved today by the Senate Banking Committee.

The carp, a freshwater fish, introduced into America from Europe is a valuable food fish.

Financial and Commercial

New York, Feb. 3 (AP)—The stock market advanced at a crawl *today in the face of heavy selling.*

The highly popular radio-television group was a major exception. Up for a short time after the opening, many issues in the television section were pushed lower following an administration proposal for a 10 per cent manufacturers' excise tax on TV sets.

Business started off with a bang and about 1,000,000 shares were bought and sold in the first two hours alone. The ticker tape ran behind for a few minutes right after the starting bell.

Other administration tax proposals, presented to the House Tax Committee by Secretary of the Treasury Snyder, had only a limited effect on the price trend.

Among the gainers were U. S. Steel, Bethlehem Steel, National Steel, General Motors, Chrysler, Studebaker, Goodyear, Sears Roebuck, Atlas Corp., Pepsi-Cola, American Telephone, Anaconda Copper, Air Reduction, American Tobacco, Atlantic Coast Line, Union Pacific, Southern Pacific, Nickel Plate, Seaboard Air Line, Barnsdall Oil, and Gulf Oil.

Magnavox held up fairly well, marked down, though—some after rising for a whole—were Admiral Corp., Philco, Zenith and Motorola.

Selected railway liens attracted a little support in the bond market. U. S. Governments held steady in over-the-counter dealings.

Higher in the curb were Lionel Corp., National Bellas Hess, Niagara Hudson Power, United Light, Arkansas Natural Gas "A," Colt's Mfg., Creole Petroleum, General Plywood, Fort Pitt Brewing, Humble Oil, Imperial Oil, and Kaiser-Frazer.

Quotations by Morgan Davis & Co., members of the New York Stock Exchange, 60 Beaver street, New York city, branch office, 41 John street, R. B. Osterhoudt, manager.

QUOTATIONS AT 2 O'CLOCK

American Airlines	10¼
American Can Co.	116
American Chain Co.	
American Locomotive Co.	18⅞
American Rolling Mills	30¼
American Radiator	14½
Am. Smelting & Refining Co.	55⅞
American Tel & Tel.	149⅝
American Tobacco	75¾
Anaconda Copper	24⅞
Atch., Topeka & Santa Fe	107¾
Aviation Corporation	6⅞
Baldwin Locomotive	12⅜
Baltimore & Ohio R. R.	11¼
Bendix	38⅞
Bethlehem Steel	35⅝
Borden	50
Briggs Mfg. Co.	29⅝
Burlington Mills	20⅞
Burroughs Adding Mach. Co.	14⅜
Canadian Pacific Ry.	15⅞
Case, J. I.	40½
Celanese Corp.	34⅝
Central Hudson	9¾
Chesapeake & Ohio R. R.	29⅜
Chrysler Corp.	66
Columbia Gas & Elec. Co.	12½
Commercial Solvents	18⅛
Consolidated Edison	30
Continental Oil	58
Continental Can Co.	38⅞
Curtis Wright Common	8½
Cuban American Sugar	17½
Delaware & Hudson	30⅜
Douglas Aircraft	72
Eastern Airlines	15
Eastman Kodak	47⅜
Electric Autolite	44
Electric Boat	17½
E. I. DuPont	63⅛
Erie R. R.	11⅞
General Electric Co.	44⅝
General Motors	75¼
General Foods Corp.	49¾
Goodyear Tire & Rubber	48¼
Great Northern Pfd.	43¼
Hercules Powder	51¾
Hudson Motors	14⅞
Ill. Central	37⅛
Int. Harvester Co.	27⅝
International Nickel	28½
Int. Paper	36
Int. Tel. & Tel.	12¼
Johns-Manville & Co.	47½
Jones & Laughlin	30⅝
Kennecott Copper	54⅝
Liggett Myers Tob. B.	86
Loew's, Inc.	17½
Lockhead Aircraft	25⅞
Mack Truck, Inc.	13⅛
McKesson & Robbins	40⅞
Montgomery Ward & Co.	58⅞
Nash Kelvinator	18
National Biscuit	39¼
National Dairy Products	41⅝
New York Central R. R.	13
North American Co.	20½
Northern Pacific Co.	19⅝
Packard Motors	4½
Pan American Airways	10¼
Paramount Pictures	20
J. C. Penney	60
Pennsylvania R. R.	17⅝
Pepsi Cola	10
Phelps Dodge	49½
Philips Petroleum	60⅞
Public Service (Elec. & Gas)	26¼
Pullman Co.	35¼
Radio Corp. of America	14¾
Republic Steel	26¼
Reynolds Tobacco Class B.	39¼
Rubberoid	55¼
Schenley	33⅛
Sears, Roebuck & Co.	43
Sinclair Oil	22⅞
Socony Vacuum	16½
Southern Pacific	53⅛
Southern Railroad Co.	34⅜
Standard Brands Co. (new)	23
Standard Oil of N. J.	69¾
Standard Oil of Ind.	44¾
Stewart Warner	14½
Studebaker Corp.	28
Texas Corp.	61¾
Timken Roller Bearing Co.	35½
Union Pacific R. R.	85¾
United Aircraft	27⅛
U. S. Rubber Co.	42½
U. S. Steel Corp.	30⅝
Western Union Tel. Co.	22⅛
Westinghouse El. & Mfg. Co.	33
Woolworth Co. (F.W.)	50⅞
Youngstown Sheet & Tube.	78⅜

Three Youngsters Held as Vandals In Rosendale Area

The sheriff's office today revealed that at least four acts of vandalism and minor thefts were committed in the Rosendale area this winter.

County Investigator Clayton Vredenburg and Identification Officer Leonard Belmore attributed the mischief to three youngsters aged from 13 to 15 years. The boys, whose names were withheld, have been apprehended and will be brought before the Children's Court, the authorities said.

Each of the reported crimes occured in homes or stores that were unoccupied at the time. The boys under questioning revealed two additional instances of illegal entry in the area, but these have not been fully substantiated by investigation, authorities said.

The three boys worked one or two at a time, and therefore each of them did not participate in each alleged crime, the sheriff's men said.

The four acts of vandalism which Vredenburg and Belmore listed were these:

Entry "about the middle of January" into the former John Dellay home on the Rosendale-Tillson road, now owned by Mr. and Mrs. Stynson Everett who were in New York at the time. Here considerable damage was done, including the breaking of panels out of doors, tearing the telephone from the wall, breaking partitions and ransacking bureau drawers, the sheriff's men claimed. A few small articles were stolen but have been recovered, they said.

Entry into a gasoline station and residence owned by Joseph McManus near the entrance to James street, Rosendale. McManus was living in Port Chester at the time. Here the house was ransacked and the telephone ripped off the wall, Vredenburg and Belmore said.

Theft of small items from the home of Albert Platt on Route 32 near Muller's Terrace. The stolen property has been recovered.

The breaking of a large plate glass window in a vacant store on Main stret near Kelder's Hotel in the village of Rosendale.

Represent Ulster At Hygiene Parley

Miss Katherine M. Murphy, R.N., and Lawrence C. Byrnes represented the Social Hygiene Committee of the Ulster County Tuberculosis and Health Association at the annual meeting of the American Social Hygiene Association at the Hotel New Yorker on Wednesday.

Among the highlights of the meeting was the panel discussion on how to define and motivate acceptable sexual behavior, by George P. Murdock, anthropologist of Yale University; Dr. Luther E. Woodward, coordinator of community mental health activities, New York State Department of Mental Hygiene; the Rev. William J. Gibbons, S. J. secretary of the National Catholic Rural Life Conference, and Frederick de Wolfe Bolman, Jr., associate professor of philosophy, New York University.

An honorary life membership was presented to George J. Nelbach, who for 40 years served as executive secretary of the State Committee on Tuberculosis and Public Health of the State Charities Aid Association. Nelbach assisted in founding the Ulster County Tuberculosis Association and was a guest at the association's 40th anniversary dinner at the Governor Clinton Hotel last year.

Award of the William Freeman Show medal for distinguished service to humanity was made to Major General Irving J. Phillipson, U.S.A., retired. Theme of the meeting was, "Social Hygiene Is a Family Affair."

New York City Produce Market

New York, Feb. 3 (AP)—Eggs 13,980, steady, prices unchanged.

Live poultry steady, prices unchanged.

Disperse Quickly

The only sure defense against the atomic bomb on land or sea is dispersion. On the sea, only minutes are required for a carrier task force to disperse so widely that only one might be lost to a lucky hit.

FOR SALE
We own and offer, subject to prior sale and change in price, all or any part
1,000 Shares
ELECTROL, INC.
Kingston, N. Y.
COMMON
@ $2.25 net per share
LILLEY & CO.
Members Phila.-Balto. Stock Exch.
Packard Bldg., Philadelphia 2, Pa.
Rittenhouse 6-2324
Telephone or Wire at our expense

Ingrid Bergman's

that seems to be the best possible thing for the baby," he said.

Dr. Giuseppe Ferdinandi, director of the Villa Margherita Clinic, where the baby was born, said the baby "resembles his mother."

One of Happiest Mothers

Dr. Gudotti declared Miss Bergman "is one of the happiest mothers I have ever known.

"She wept in happiness when the baby was first brought to her side. Now she laughs and smiles when she is with the infant and asks for him all of her waking hours."

In response to questions the doctor said he "had the feeling that Miss Bergman's divorce will come through soon and they will be married immediately afterward."

He said Rossellini "appeared very calm" and showed only slight evidence of what a physician described as "a severe emotional strain caused mostly by the prying of countless newsmen and photographers."

He said the Italian film maker, director of such pictures as "Open City," would try to slip out of the hospital later today to avoid reporters.

"He doesn't want to talk to anyone," said Dr. Gudotti.

The doctors also disclosed that Miss Bergman first came to him concerning her pregnancy six months ago. He said he had attended her ever since.

He described the baby boy as an especially plump young fellow with very little hair. He said labor pains began at about 1 p. m. (8 a. m. EST) yesterday.

"I decided to move her to the clinic immediately," he continued, "and an emergency call was placed for Mr. Rossellini. He was on location making a picture based on the life of St. Francis of Assisi but reached the hospital before the baby arrived."

Asks for Child

Miss Bergman asked for her child 20 minutes after his birth, the doctors said.

The clinic announced that one attending doctors administered a pain-killing drug to the actress and that it was completely effective.

Except for Rossellini no visitors have been admitted so far to Miss Bergman's suite of three rooms in the two-year-old modernistic hospital.

Today two white ribbon cockades were pinned up on the doors in the lobby of the clinic attendants said they symbolized the birth of two boys—Miss Bergman's and another.

A huge stack of congratulatory telegrams, most of them from the United States, poured into the clinic this morning.

Dr. Ferdinandi indicated with *his hands that they made a pile* at least a foot high.

Miss Bergman's baby had been expected early this month but apparently the arrival came as a surprise. The 34-year-old movie star was driven to the hospital at 3:30 p. m. (9:30 a. m. EST) yesterday by Dr. Gudotti.

She was wheeled immediately into the delivery room, he disclosed.

Rossellini was on location for a new film but arrived in time for the delivery.

Dr. Ferdinandi disclosed that Miss Bergman once planned to have her baby in Switzerland but changed her mind only recently.

When Dr. Gudotti left the hospital after an early morning call, he had to thread his way through reporters and newsreel photographers. Only a few curious passersby stopped to find out what had happened.

In Perfect Condition

"The baby is one of the healthiest and prettiest I have ever delivered," he said. "Both mother and son are in perfect condition and I have not the slightest preoccupation."

The clinic director, who last night summoned police to keep reporters out of the hospital, said this morning, "now that the news is out, things are much easier."

He said he expects Miss Bergman to remain in the hospital about a week. The baby is sleeping in a room adjoining his mother's room.

Rossellini who recently obtained Italian approval of the Austrian annulment of his previous marriage to Marcella De Marchis, spent the night at the clinic but slipped out early this morning.

He slipped back in shortly afternoon and then went to Miss Bergman's bedside. Afterward the couple sent out word from the suite that "they would not see or talk to anyone."

Dr. Ferdinandi said it would be at least two days before Miss Bergman would receive visitors.

ADVERTISEMENT

I JUST FOUND $330. Well, it's like finding it because I never expected to get any dividend on my G. I. insurance. So I'm making believe I never got it. Most of it goes right in our savings account. Those things my wife wanted for our home are coming anyway. We use a UNION-FERN BUDGET PLAN which means for 10% down, we get everything we want at once and then pay easily out of my regular income.

Marines Enlist 415 Men in Area

The Albany area furnished 415 men to the United States Marine Corps during 1949, according to the local recruiting office in the central post office, Broadway and Prince street.

Announcement to this effect came from Major Thomas C. Dutton, Albany, who said that 371 other men were rejected for various reasons, indicating that the Marines accept only top-notch personnel.

Highest month for enlistments last year was July, when 78 signed. Second was January with 58.

Relative to rejections, the major said, the high standards for physical and mental fitness was the reason.

Any youth between 17 and 28 may obtain information about enlistment by applying to the recruiting office in room 209 at the post office.

News of Our Own Service Folks

Year in Service

Corporal Gerald J. Schatzel, 20, son of Mr. and Mrs. Joseph W. Schatzel of 69 Wilson avenue, completed one year of service with the occupation forces in Japan. He is a member of Headquarters Battery, 82d Field Artillery Battalion, First Cavalry Division Artillery.

Corporal Schatzel entered the army in August 1948 and on completion of his initial training at Fort Bragg, N. C., he sailed for overseas duty in Japan.

Prior to entering the army he attended Kingston High School.

In Hospital

Sgt. Joseph Horvers, Jr., son of Joseph Horvers, Sr., of 135 Pine Grove avenue, is a patient at Letterman's General Hospital, San Francisco, Calif., convalescing from injuries received in a recent automobile accident. Sgt. Hovers is stationed at Tucson, Ariz. Sgt. and Mrs. Horvers and children, Wanda and Wayne, reside in Tucson, near the base. Mrs. Horvers is the former Miss Althea Passer, daughter of Mr. and Mrs. M. J. Passer of 8 North Wilbur avenue.

Only Book of the Bible which does not mention the name of God is the Book of Esther.

Why Pass up Favorite Foods

...because of sour stomach?

Almost everybody has favorite foods that cause sour stomach . . gas . . . acid indigestion. But millions of Americans have found the answer. They just carry a roll of Tums in pocket or purse. Eat 1 or 2 like candy, and presto—there's quick, soothing relief. Tums contain no soda, no combination of medicines for various things. Tums are just for the Tummy. That's why they do such a grand, quick job of relieving the distress of an over-acid stomach. Get a roll today.

Only 10c, 3-Roll Package 25c

TUMS FOR THE TUMMY

HALF-CENTURY HIGHLIGHTS

"WALKIE-TALKIES," most people think, were a marvelous development of World War II, when the portable sending and receiving sets gave untold assistance to combat troops. But the walkie-talkie idea is almost as old as radio itself, as proved by the 1919 picture at left above. This was inventor W. W. MacFarlane, of Philadelphia, with his "portable wireless telephone," allowing two persons to carry on conversations "50 yards or more distant." Pieces of stove pipe served as an aerial for Mr. MacFarlane's set. Today, the "walkie-talkie" and its numerous cousins are used for such assorted activities as search and rescue work, directing traffic, conducting golf tournaments, marshaling parades and even at college commencement exercises.

Bills Proposed in Legislature

Albany, N. Y., Feb. 3 (AP)—Four bills to establish state control over highway billboards were introduced in the Legislature today.

The sponsor, Republican Senator Thomas C. Desmond of Newburgh, said New York's efforts to promote tourist travel were "slowly being scuttled" by "unsightly" outdoor advertising displays bordering state highways.

Other new bills would:

1. Outlaw racial and religious discrimination in housing projects.
2. Create a New York city parking authority.

One of Desmond's bills would ban billboards along the state Thruway now under construction.

Desmond also proposed that billboards be restricted on local roads, if cities, counties, towns or village designated them as "scenic highways."

Outdoor advertisers would be licensed by the superintendent of public works. No permits would be granted for billboards within 150 feet of highway intersections, or within 500 feet of state parks, parkways or "scenic highways." Advertisers would have two years to remove non-conforming billboards.

Another Desmond bill would restrict construction along highways. In areas designated as commercial, buildings would have to be set back at least 25 feet. In non-commercial areas, a 50-foot set-back would be required. Residential and agricultural uses would be excepted.

Similar Desmond proposals have died in previous session of the Legislature.

Four anti-discrimination housing measures, sponsored by the Liberal Party, were introduced by Senator Harold I. Panken and Assemblyman Hulan E. Jack, Manhattan Democrats.

The measures would prohibit discrimination in private housing developments and those built with government aid.

Assemblyman John R. Brook, Manhattan Republican, introduced a bill to prohibit discrimination in selection of tenants in privately built housing given tax exemptions benefits.

The Dewey administration plans legislation to ban discrimination in privately financed, publicly aided housing developments. Discrimination now is prohibited specifically in wholly government-financed housing.

Bills to set up a New York city parking authority were introduced by the Democratic minority leaders, Senator Elmer F. Quinn and Assemblyman Irwin Steingut.

The authority would have the power to acquire, construct and operate parking areas for motor and other vehicles. The property would be exempt from taxation.

The proposed authority would have the power to issue bonds, but not more than $100,000,000 worth could be outstanding at one time.

Add Truck Signs

Chicago (AP)—A sign on the back of a truck here reads: "If you have plans for tomorrow—don't hit me today."

Bazaar and Fair Planned by Moose

A great social program, to which the public is invited free of charge, is scheduled by the Loyal Order of Moose four nights next week.

The event in the form of a bazaar and fair will be held in the hall of Kingston Lodge, 970, corner of Broadway and Thomas street, Wednesday, Thursday, Friday and Saturday, starting at 7:30 p. m.

There will be games, booths and refreshments, the committee announces. A good time is promised all who attend.

Two Men Killed

Ramsey, N. J., Feb. 3 (AP)—Two New York men were killed early this morning in a truck-auto collision not far from the New York state line. Police said they believed the Route 17 accident was a head-on or sideswipe smashup. The car, carrying the two victims, was demolished and the big trailer truck veered into an embankment. Dead were Arthur Yokel, 35, of Harriman, N. Y., and William Kelly, 36, of Monroe, N. Y. The truck driver, Edward C. Mail of Delmar, N. Y., was slightly injured and was taken to Good Samaritan Hospital in Suffern, N. Y., for treatment. Police said Mail was in a state of shock and could give them no details of the accident. The truck is owned by John Vogel, Inc., Albany, N. Y.

One Car, 99 Cents

Little Rock, Feb. 3 (AP)—A Little Rock used car firm today advertised a 1931 model Chevrolet for sale at 99 cents. The only promise: It starts and runs.

In ancient Rome, the wearing of an iron ring was a mark of great honor.

Leaves From Boyle's Notebook

New York, (AP) — Hollywood's male Crawford has a solution to the problem of movies versus television.

This Crawford is Broderick Crawford, and his solution to the conflict that has motion picture magnates gnawing each other's fingernails is:

"Turn out the B-grade, or low budget, pictures for television—and the A-grade, high-cost pictures for the film theatres."

Crawford—no realtion to Hollywood's female Crawford, Joan—thinks it is foolish for the film industry to war against television, as it once tried to battle radio.

"Right now the movie actors are screaming to get on television," he said, "but the studios won't let them.

"Television won't stop the making of movies. It should, however, force the studios to make a better product.

"The people — the cash customers — are shopping around now for entertainment. This isn't wartime. They won't pay just to see anything, but they'll pay anything to see something that is really good."

Crawford is in a position to know something about that. Son of well-know actress Helen Broderick, he made an excellent name for himself on Broadway but spent a dozen years on the west coast before hitting the jackpot.

He did it last year in "All The King's Men," an adult picture in which he played Gov. Willie Stark, who resembles the late Huey Long. Eighty leading Hollywood correspondents in an A.P. poll voted it the best film of 1949 and named Crawford actor of the year.

Right now Broderick, a big, bluff, easy-going ex-sergeant, is the ranking candidate for an Academy "Oscar" next month. But he has been acting too long to count on it.

He feels one reason "All The King's Men" turned out so well is the off-hand manner in which it was made.

"You want to know a secret?" he said. "It was shot off the cuff.

"Nobody in the cast had a script, and only Robert Rossen, the director-producer, really knew what he was doing.

"He let us all read the script once—then took it away from us. Not knowing the dialogue until two minutes before the camera starts grinding really keeps an actor on his toes. It's a wonderful way to work. You don't have time to get bored with your lines."

Vrossen also used townspeople around Stockton, Calif., for minor roles and crowd scenes, and Crawford believes that made for naturalness. It certainly has in foreign-produced films.

"One trouble with Hollywood is you can't tell for sure yourself whether a picture is good or bad until you get it out of town," grinned Crawford.

"Nobody gives anybody an honest answer out there. Everybody praises everybody else—to his face, anyway. When I meet someone and he says, 'Say, I just saw your last picture,' I pull two bucks out of my pocket and tell him, 'All, right, what did the tickets set you back?' "

The last time I had seen Crawford was in 1944 in Belgium, and he was wearing an army uniform. He had dropped in on a war correspondent's party. When I asked him if he remembered the occasion, he said:

"Do I? They took me for my last cent in a crap game that night."

He'd be much better pickings now. He was only drawing a sergeant's pay then.

Vote Is Put Off

Washington, Feb. 3 (AP)—A Senate banking subcommittee has put off until next Monday a final vote on the administration's new housing program for "moderate income" families. This action was taken yesterday after the group agreed on some changes in the multi-billion dollar measure. Chief of these was a provision to prevent excessive fees or under-the-table payments on all government insured projects.

Child's Colds

To relieve miseries without dosing, rub on VICKS VAPORUB

TIMKEN *Silent Automatic* **OIL HEAT**

Telephone 640

NEWCOMBE OIL BURNER SERVICE CORP.

Before You Buy

Auto Loans

Hundreds of families have financed their purchase of a new or late model used car by using our low cost Auto Finance Plan.

A few minutes spent in comparing the rates and advantages of our plan may save you many dollars.

The Rondout National Bank

22 East Strand Tel. 5350 Kingston

Member of Federal Deposit Insurance Corp.

It is better to understand a little than to misunderstand a lot.
—Anatole France

THE RIGHT HOME FINANCING PLAN

has a great deal to do with the enjoyment of home ownership! The plan should be rightly adapted to your income, your expenses, and your investment program. Mortgages "tailored to your needs" are our specialty. This service has assisted many people to home ownership through its sensible planning and low cost financing. Without obligation, come in and tell us your needs.

Service and Safety

Savings AND LOAN ASSOCIATION OF KINGSTON

267 Wall St. Kingston, N. Y.

All Accounts Insured up to $5,000

Legal Investment for Trust Funds

TWO-WAY STRETCH

that's strictly inside stuff!

LOOK! Wrap-around rear windows and top-side styling in the Riviera manner

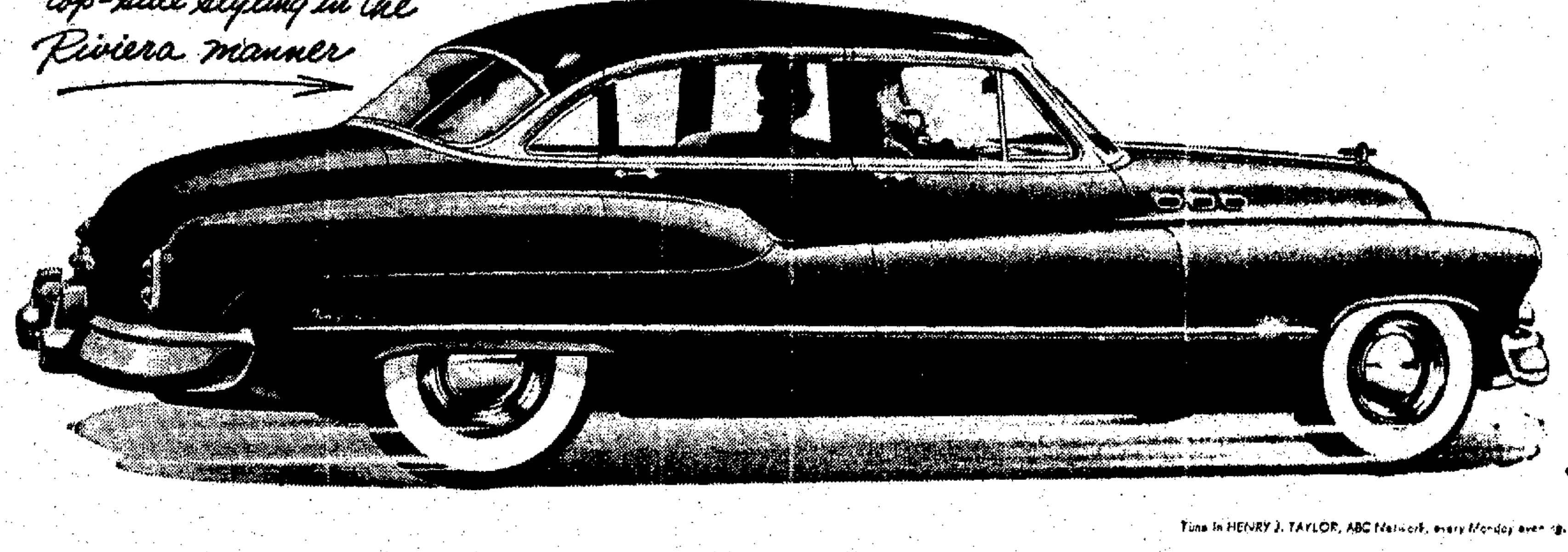

Tune in HENRY J. TAYLOR, ABC Network, every Monday evening.

HERE'S THE NEW 1950 BUICK SUPER 126, companion body-type to the equally new ROADMASTER 130. Both are shorter than last year's 4-door Sedans — yet 4 inches longer in wheelbase. In both, the difference is used to give you real stretch-out room in the rear seat.

What the boys did here really calls for some medals.

We gave them the job of coming up with something that was bigger inside—for room and comfort—longer in wheelbase—always important to good riding qualities—yet unbulky and easy-handling in over-all dimensions.

Just look how well this tidy number meets these "impossible" specifications!

Item one—rear-seat cushions are *a full foot wider* than last year's SUPERS and ROADMASTERS.

Item two—in every dimension—leg-room; head-room, hip-room, shoulder-room—this rear-seat compartment is bigger than previous models—and nearly four inches longer, fore and aft, than other 1950 Buick interiors.

Item three—wheelbases are the longest of our 1950 line. On the SUPER it is 125½" instead of 121½"—on the ROADMASTER 130¼" instead of 126¼".

Yet—and here's where the magic comes in—*the whole car is shorter over-all.* Actually less from bumper to bumper than previous Buicks in these series.

That means easier parking, easier tucking away in family garages, easier maneuvering in crowded traffic.

There are some other things too. An extra rear-quarter window not found in standard 4-door Sedans. A different upperstructure styling that makes this body-type stand out as something pretty special.

Even special names that let you say, "I drive a SUPER 126" or "Mine's a ROADMASTER 130," just by way of being different.

Yes, we think we hit on a happy idea in the "Longfellows," as they're coming to be known. They are not longer, on the outside, but there's a two-way stretch—in width and length—in the rear compartment.

You're going to like that—as you'll see by calling on your own Buick dealer. If he doesn't have one on hand, he can get it pretty promptly—and at a price and on a deal you'll have trouble matching, much less beating, anywhere else.

See him now, will you—about placing an order?

Features like these mean BUICK'S THE BUY

- *HIGHER-COMPRESSION Fireball valve-in-head power in three engines, five hp ratings. (New F-263 engine in SUPER models.)*
- *NEW-PATTERN STYLING, with bumper-guard grilles, taper-through fenders, "double bubble" taillights.*
- *WIDE-ANGLE VISIBILITY, close-up road view both forward and back.*
- *TRAFFIC-HANDY SIZE, less over-all length for easier parking and garaging, short turning radius.*
- *EXTRA-WIDE SEATS cradled between the axles.*
- *SOFT BUICK RIDE, from all-coil springing, Safety-Ride rims, low-pressure tires, ride-steadying torque-tube.*
- *DYNAFLOW DRIVE standard on all ROADMASTERS, optional at extra cost on SUPER and SPECIAL series.*
- *NINETEEN MODELS with Body by Fisher.*
- *WIDE CHOICE OF EQUIPMENT adding flexibility to prices that bracket every price range above the lowest.*

WHATEVER YOUR PRICE RANGE **"Better buy Buick"**

YOUR KEY TO GREATER VALUE

Phone your BUICK dealer for a demonstration—Right Now! ***When better automobiles are built BUICK will build them***

THE KINGSTON BUICK CO., Inc.

SALES AND SERVICE — TELEPHONE 4000-4001

10-12 MAIN STREET KINGSTON, N. Y. 2 MAIDEN LANE

The Kingston Daily Freeman

By carrier 30 cents per week
By carrier per year in advance $16.00
By mail per year outside Ulster County 13.00
By mail in Ulster County per year, $10.00; six months, $5.50; three months, $3.00; one month, $1.25

Entered as Second Class Matter at the Post Office at Kingston, N. Y.

Jay E. Klock
Editor and Publisher—1891-1936
Published by Freeman Publishing Company, Freeman Square, Kingston N. Y. Lucia du L. Klock, President; Frederick Hoffman, Vice President; Harry du Bois Frey, Secretary and Treasurer. Address Freeman Square Kingston, N. Y.

Member of The Associated Press
The Associated Press is entitled exclusively to the use for republication of all the local news printed in this newspaper, as well as all AP news dispatches.

Member American Newspaper Publishers' Association.
Member Audit Bureau of Circulations.
Member New York State Publishers' Association.
Member New York Associated Dailies.
Official Paper of Kingston City.
Official Paper of Ulster County.

Please address all communications and make all money orders and checks payable to Freeman Publishing Company, Freeman Square

Telephone Calls
Main Office, Downtown, 5000. Uptown Office 631.

National Representative
Burke, Kuipers & Mahoney, Inc.
New York Office ..... 420 Lexington Avenue
Chicago Office ..... 203 N. Wabash Avenue
Atlanta Office ..... 1226 Rhodes-Haverty Building
Dallas Office ..... 307 Southwestern Life Building
Oklahoma City ..... 959 First National Building

KINGSTON, NEW YORK, FEBRUARY 3, 1950

APPEAL FOR TOLERANCE

Today is the anniversary of the famous wartime incident in 1943 when four chaplains gave up their life belts and went down on the Transport Dorchester.

Following is an excerpt from Drew Pearson's appeal for tolerance delivered on Sunday:

On Friday the nation commemorates the sinking of the Transport Dorchester, when four chaplains—Protestant, Catholic and Jew—gave up their life belts and hand-in-hand leaped to a common grave because they had a common cause. That sacrifice has served as an example of tolerance and unity ever since—in a world where freedom to worship is fast becoming a rare privilege.

Though this country was founded on the principal of religious freedom, the enemies of religion have now reached a new low. I have in my hands two letters being circulated in the mails—bearing false signatures and purported to have been written by Catholic officials, attacking Protestants. These letters are so fanatical and preposterous that they should be easily recognizable as fakes. And if any of you should receive such letters signed by "Monica O'Toole McNoonan" or "Francis Xavier O'Toole," attacking Protestants, please remember that the letters are forged by perverted propagandists trying to undermine men's faith in each other.

This is the old, contemptible pattern of the whispering campaign, the anonymous letter, the scurrilous pamphlet; just the opposite of the Great Teacher who cautioned us to love our neighbor. Warped minds that promote bigotry among people are as deadly as cancer, as contagious as the common cold. We must beware of false prophets and their poison pens.

Such bigotry happened in Germany, and is happening now behind the Iron Curtain. But in this country never must it be said that the swastika or the hammer and sickle are stronger than the Cross of Calvary.

Now it may be simpler to build a hydrogen bomb than overcome deep-rooted prejudice. But it is more important to overcome that prejudice than it is to build the hydrogen bomb. So let's remember what the four chaplains wanted us to remember—that the deck of a sinking ship is not the only place where men of different faiths can work together, pray together, live together.

IMPORTED IRON ORE

Iron ore used to be one of the things the United States was thought to have in great plenty. In an ordinary year it has been common for American mines to produce more iron ore than those of all the rest of the world together. But for some time now it has been known that the end is in sight for mines yielding a substantial portion of the American production, and possibly within ten or fifteen years it may be necessary to import ore to keep our mills going.

Whence will come the ore to satisfy the huge appetite of the American furnaces? Already there are at least two likely possibilities. One is the ore banks of Labrador and Quebec, which have been proved to a large extent and are now being developed. Another is in the opposite direction, in Venezuela, where prospectors have found a deposit of rich ore containing in a single range as much as might supply the entire American steel industry for ten years or more. American capital is helping in both the Venezuelan and Canadian developments.

The possibilities suggested by these discoveries give some inkling as to the kind of changes which might take place in American industry and world trade within the next decade or two.

CAUSES OF HOUSING LAG

The executive council of the American Federation of Labor has endorsed proposals for new federal assistance for low-cost cooperative housing and for continuation of rent controls, and leaders of the Federation said in connection with the action that private builders are failing to solve the housing shortage. These leaders may be right in that statement, and the council may have one correct idea in urging more government activity in the housing field.

But the A.F.L. would be well advised to look within its own organization for another of the causes of lag in house building. It might check rules limiting the number of bricks a bricklayer may lay in a day or the number of fixtures a plumber may install in a day, and the attitude of A.F.L. electricians toward fixtures made with C.I.O. labor, and other restrictive rules and practices.

The enviable baggage chores of the piccolo player are in for some competition from the new folding bass fiddle, no less. What next?

Americans may go down in history as the race to whom the one essential article of diet was a cup of coffee.

'These Days'

By GEORGE E. SOKOLSKY

PERJURY

Like others, I have been reading the apologies for Alger Hiss and Dean Acheson in the New York Herald Tribune and the Washington Post and I find it increasingly difficult to discover their moral position. They want us to forgive Hiss with a sort of boys-will-be-boys slap on the wrist. They want us to believe that treason and perjury are to be determined not by law, civil or moral, but by the times in which they were committed. Young boys out of the gutter are sent to prison for perjury, but if the liar is from Harvard or Groton, a different rule applies. That is a snob's law.

Yet, the fact is that Alger Hill has been convicted as a liar. Anyone who has read the case, even if he has some doubts as to the nature and extent of Hiss's treason, and even if he rejects Whittaker Chambers, must know that Hiss is not only a liar but a continuing one. Further, he might even reach the conclusion that he has been associated with other liars, because the evidence shows lying in the second trial by others as well as by Hiss.

A liar is ipso facto a reprehensible person. He denounces himself as untrustworthy. The opposition to lying in human tradition is so deeply rooted that an oath is provided in most instances, not only to connect the lie to civil law but to moral law. The liar is not only punishable by government, but by God.

And that brings up the issue of the oath. We swear in public officials, and we used to do it by having him place a hand on the Bible. I note that nowadays, the public servant, in many places, just raises his right hand and takes his oath.

When a man swears to God that he will tell the truth, the whole truth, and nothing but the truth, or that he is and will be loyal to the government of the United States, or that he will uphold and maintain the Constitution—he is not only committing himself to government but to God. He acknowledges his obligation to moral law.

But suppose a man is a Marxist, an Atheist, a Communist, then he makes no such commitment and therefore is not involved in the preyings of his conscience. True, he is a hypocrite for having sworn to God whom he rejects. True, he has taken the oath with his fingers crossed and his tongue in his cheek. As he hates God and hurls his fist at Him, the oath itself is a mockery.

Before an oath is sworn, the person should be asked to state that he believes in God. He should be required to make a public confession of his faith; otherwise, of what use is it to swear him in? To him, such an oath is just a joke.

Now, when the New York Herald Tribune, the Washington Post, and other so-called Liberal organs seek to ease our consciences concerning Hiss, they really ask us to condone lying, to accept the oath as a joke, to renounce moral law. Their position is that wild oats will be sown, not only before one knows right from wrong, but even by those who are supposed to be so mature that we entrust to them the highest responsibilities in government. When Dean Acheson quoted Matthew in defense of Hiss, he might also have quoted the Commandments: "Thou shalt not take the name of the Lord thy God in vain; for the Lord will not hold him guiltless that taketh His name in vain." And also, "Thou shalt not bear false witness against thy neighbor."

It is sweet and gentle to ask for generosity and forgiveness, but it is a debasement of morality to justify the lie. Too long in our lives have we permitted our public officials to be liars, to get away with the lie, to abuse us by false witness and by reducing the oath to by-play. The rejection of moral law reduces our civilization to savagery.

That is the issue. If these newspapers, for political reasons, wish to justify the lie, let them say so outright without fancy verbiage.

(Copyright, 1950, King Features Syndicate, Inc.)

That Body of Yours

By James W. Barton, M.D.

CONTROLLING HIGH BLOOD PRESSURE

As high blood pressure is the cause of most of heart stroke (coronary thrombosis) and brain stroke (apoplexy), physicians try to caution patients about the risks they run if they are careless, and point out how they can live safely with high blood pressure as long, or nearly as long, as if they had normal pressure.

Besides being given medicines to quiet and relax the blood vessels and rest the entire body, these patients are put on a low salt diet, must avoid tobacco and must not allow themselves to become overweight.

In "The Canadian Medical Association Journal," Dr. E. Maurice Heller states that obesity (overweight) is usually, but not always, one of the associated causes of high blood pressure, "but so often the blood pressure drops significantly and even becomes normal and remains so if weight is kept within normal limits." As long as the patient is overweight, nerve cutting should not be done, as reduction of weight may be all that is necessary to bring blood pressure down to safe limits.

Other methods of reducing blood pressure before surgery is used are rest, sedation (quieting or nerves with certain drugs) and psychotherapy (common sense advice as to why pressure is up and how it can be reduced). This method can best be followed in a hospital, but can be followed to a considerable extent outside the hospital, the patient reporting to the physician's office at regular intervals.

Dr. Heller points out the well-known fact that the emotional element, even in some cases where there are real underlying causes for high blood pressure, is very important and, that by helping the patient to acquire emotional control alone, the high blood pressure may entirely disappear. The effect of emotion on the body mechanism should be explained to the patient in simple terms and he should be instructed how to alter his daily routine. By showing him how his blood pressure drops when he rests and relaxes, and assuring him that the actual span of life may not be shortened because of high blood pressure if he follows directions, more severe or surgical treatment may not become necessary.

How Is Your Blood Pressure?

Send today for Dr. Barton's booklet dealing with both high and low blood pressure, entitled "How Is Your Blood Pressure?" To obtain it, send 10 cents and a 3-cent stamp, to cover cost of handling and mailing, to The Bell Syndicate, Inc., in care of The Kingston Daily Freeman, Post Office Box 99, Station G, New York 19, N. Y., and ask for your copy.

(Released by The Bell Syndicate, Inc.)

A Place to Call Home

The Washington Merry-Go-Round

By DREW PEARSON

Washington—A friendly Texan who speaks in a soft drawl and wears neat bow ties is the big surprise of the Supreme Court.

Six months ago when Attorney General Tom Clark's name was sent to the Senate, his critics looked down their noses and sneered, "a politician! A bureaucrat!" In the gleaming white marble building across the park from the capitol, there was apprehension.

But today, fellow justices ungrudingly describe Clark as "conscientious . . . a great worker . . . a pacifying influence." Chief Justice Fred Vinson beams fondly when the freshman is mentioned.

Usually a neophyte on the high court is considered a go-getter if he writes two majority opinions his first year. Tom Clark has written five in less than six months—two on taxes, corporate responsibility, railway safety, and a cost equation for property requisitioned by the government.

Remarked one justice of Clark: "Tom is the easiest man on the bench to get along with. He is a great help to us all. He works hard, does more than his share, and turns out a sound product."

Abe Lincoln—"Fair Dealer?"

When G.O.P. leader Joe Martin moved that the House of Representatives dispense with legislative business on February 13 so Republicans could attend various Lincoln Day dinners, Democrat Walter Huber of Ohio rose as if to object. Instead, Huber said:

"Inasmuch as if Abraham Lincoln were alive today he would be a Fair Dealer, I shall offer no objection to the request the gentleman intends to make."

"Thank you," replied Martin, "but I have some doubts about the gentleman's assumption with regard to Abraham Lincoln."

Russia Fears Atom

The atom bomb has forced a radical and secret shift in Russian military tactics, according to latest intelligence reports.

In World War 2, Soviet tactics were based on huge masses of men supported by tanks and artillery, but given only meagre air support. Today, however, Russia has built a powerful air force of heavy, long-range bombers for offense, plus swift jet fighters for defense. This is to ward off an atomic attack from the air.

More than half the Soviet military budget goes into the air force. The goal is 20,000 fighting planes, half of them swift jets, 40 per cent heavy bombers, and the remainder conventional fighters and fighter-bombers.

Taking a leaf from another successful maneuver used by Americans, British and Germans, Russia is now reported to have an airborne army of 150,000 men.

Another eye-opening set of figures is the Soviet-controlled airplane production last year. This is 3,000 heavy bombers, 5,000 light bombers, 5,000 jet fighters, and 2,500 conventional fighters. Total—15,500 new planes.

In comparison, the U. S. Air Force totals 17,800 planes, many of them in mothballs.

G.O.P. Ducks Civil Rights

G.O.P. National Chairman Guy Gabrielson has received a hot letter from Democratic Congressman Ray Madden of Indiana urging Gabrielson to build a fire under Republican foes of civil rights on the House Rules Committee.

Madden reminded the G.O.P. chieftain that three Republicans teamed up with the Dixiecrats to pigeonhole the F.E.P.C. bill in the Rules Committee—Reps. Clarence Brown of Ohio, Leo Allen of Illinois and James Wadsworth of New York.

Madden also pointedly called Gabrielson's attention to the fact that, as leader of the Republican party, he is duty bound to carry out the civil-rights plank of the G.O.P.'s 1948 platform.

So far he has had no reply from Gabrielson.

Beardless Dean Acheson

Angus Ward, the bewhiskered consul general who came back from China a month ago, already has achieved a distinction that Secretary Acheson can't match.

He can walk in and out of the State Department after hours without having to sign the admission book.

The other day Secretary Acheson not only was stopped by the guards at the door but had a difficult time identifying himself before he was admitted. Angus Ward's beard, however, is his passport.

West Coast 1942 Frenzy

A letter from a Catholic priest may stop Senate confirmation of Karl R. Bendetsen of Aberdeen, Wash., as assistant secretary of the army. The letter tells the story of Bendetsen when he was in charge of evacuating persons of Japanese ancestry from the west coast during the hysteria of 1942.

Writes Father Hugh Lavery of the Catholic Maryknoll Mission of Los Angeles: "(Bendetsen) showed himself a little Hitler. I mentioned that we had an orphange. I told him some of these were half-Japanese, others one-fourth or less. I asked, 'which children should we send to the relocation centers?' (Bendetsen) replied, 'I am determined that if they have one drop of Japanese blood in them they must all go to camp.' Just as with Hitler, so with him. It was a question of blood."

Mike Masaoka, the Japanese-American war hero, has shown the letter to senators, many of whom are opposed to Bendetsen's confirmation as assistant secretary of war, especially since the strong Court of Appeals opinion written by U. S. Judge William Denman of San Francisco condemning the army's treatment of Japanese-Americans.

Capital Snapshots

Adolph Sabath, the 84-year-old dean of the House, in the restaurant with a napkin tied around his neck like a bib, looking as bright as a new dollar. . . . Capitol Architect Dave Lynn's forehead creased with worry because a draft from the gaudy new Senate ceiling gave Veep Alben Barkley a bad cold. . . . Courageous Sen. Arthur Vandenberg lying on a couch in the Republican cloakroom, his lips pressed tightly to hold back the pain. . . . The crowd that is always gathered around Rep. Franklin D. Roosevelt Jr. . . . The front table of Republican elders in the House restaurant Charlie Halleck, the majority floor leader in the 80th Congress, is conspicuous by his absence. No love lost between him and Joe Martin. . . . Rep. John Rankin, old and beat, trampling wearily and alone down the hall of the House office building.

(Copyright, 1950, The Bell Syndicate, Inc.)

BARBS

By HAL COCHRAN

Cupid's aim is said to be pretty sure—but look at all the Mrs. he makes.

• • •

Fish are fond of music, according to a professor. Just as we suspected in the night clubs.

• • •

Some day mom is going to learn not to give dad slippers, a pipe and a smoking jacket for Christmas—the loafer!

• • •

In an Illinois town patients must pay physicians in advance. It takes cash to turn a tummy ache into appendicitis.

Twenty and Ten Years Ago

Feb. 3, 1930—Dr. and Mrs. George F. Chandler returned home from a visit to Honolulu and the Pacific coast.

Rapid Hose Company held a minstrel show at the high school auditorium.

Mrs. Ray Kittle, of St. James street, died.

Mrs. Harvey L. Davis died at Lake Katrine.

Feb. 3, 1940—Mayor C. J. Heiselman asked the B.P.W. to strike 13 local food stores from the home relief lists, charging they included cigarettes on food slips.

A two-story frame house at Goldrick's brickyard, Goldrick's Landing, was levelled by fire.

The annual Kingston Hospital ball was held at the Governor Clinton Hotel.

The White Eagles defeated the Tulips of Poughkeepsie 43-31 in a basketball contest here.

The local Finnish Relief Fund reached a total of $607.50.

Ripley's Believe It or Not!

Today in Washington

Vandenberg Shows Up National Conscience With Remarks About United Nations Plan

By DAVID LAWRENCE

Washington, Feb. 3—Conscience—That invisible and intangible force which pursues man at every turn—has bobbed up with a penetrating question here.

Does the United States really mean to use the hydrogen bomb some day or do we merely intend to threaten its use so as to force an agreement assuring international control of atomic weapons?

Senator Arthur Vandenberg, Republican, reveals the pin pricks in a nation's conscience when he proposes that the President notify the United Nations of our intention to stop making hydrogen bombs the moment Russia submits to an effective term of outlawing atomic weapons of all kinds.

The President said, before the subject of the hydrogen bomb came to public notice, that he would not hesitate to order the dropping of atom bombs, if necessary, in wartime. This was done evidently to let the Russians know that no reasons of humaneness would govern if war came.

Historically the position of the United States has altered considerably from the days in 1939 when the late President Roosevelt made a plea to all belligerent nations not to bomb innocent civilians and to confine bombing strictly to the battlefields or to military installations behind the lines. The decision by President Truman in 1945 to drop the atom bomb on two heavily populated cities in Japan without specific warning in advance is now American policy.

Assuming that the Russians some day allow full and frank discussion of the hydrogen bomb in their press, what will the average mother and father in Russia say when they learn that the United States has ordered the making of the most destructive bomb in all human experience? Will they feel more kindly toward the United States and the American people? Will they be less or more likely to believe the charges of the Kremlin leaders that the American government is "warmongering"?

Hardly anyone here disputes the wisdom of going ahead to make the hydrogen bomb. But the government's responsibility unfortunately isn't confined to that simple point. Talk is astir again, of course, about renewing the negotiations for agreement with Russia to control the making of atomic weapons. With the existing state of suspicion and distrust, however, on everything else in the relations between the two countries, it seems improbable that any agreement can be readily reached. Instead, the Russians will naturally decide to concentrate more than ever on finding ways of making a hydrogen bomb and building up their atomic stockpile.

What is happening today has happened throughout all history—one nation gets a larger quantity of armament and then fears the other. The temptation is for another nation, if it possesses the necessary resources, promptly to respond—and an armament race is on. Usually war has come because of the fear, accentuated by military strategists, that if the first blow isn't struck to stop potential aggression, then actual aggression will ensue.

The President has an unexampled opportunity to call for a re-examination of Russian-American relations in every aspect. The defeatist notion that everything has been done by us that can be done to avert war is widespread, but moral force has often removed the causes of human friction and solved disputes where there is a manifestation of give-and-take and a spirit of true accommodation.

If the acts of the Kremlin have forced America to make the hydrogen bomb, it is a safe bet that the Russian people do not know it. The facts in the case have never been assembled outside of our own official state papers either before the United Nations or elsewhere in a judicial manner. Has our diplomacy always been fair and just? Is it really too late to find even an unorthodox approach to a solution? Is sincerity confined solely to the laboratories of nuclear physics?

The conscience of a Christian world may soon begin to press for the answers.

(Reproduction Rights Reserved)

AS PEGLER SEES IT

By WESTBROOK PEGLER

New York, Feb. 2—Miss Vivien Kellems, of Stonington, Conn., saw the criminal nature of the income tax withholding law and refused to commit the crime of obedience. She is the most Republican Republican in practice at this writing. She is even more Republican than Taft or Dewey and she has suffered pain, humiliation and some financial cost for her patriotism and political devotions. She is small and grey and about fifty, stylish and clever and, notwithstanding anything said to the contrary, a dedicated enemy of Clare Boothe Luce and her consort, Henry. If the Republicans nominate either Clare or Henry for the Senate this year. That will bring Vivien Kellems out to run independently, split the ticket and elect the Democrat.

That result would be less awful than it might seem. Clare and Henry are Democratic Republicans and their political attitude is the self-assured condescension of high-suburban rich New Yorkers of both parties who regard Connecticut as their own secluded grousing, trouting and foxing preserve, and Connecticut people as "natives" or "the labor vote."

For example, Chester Bowles, the governor, an ostensible Democrat but a high-roller in the parasitic non-partisan political malady called Americans for Democratic Action, is a millionaire advertising man who hit a series of jackpots, took down and became a man with a Message and a Mission.

His program is the British version of Marx. His partner, Bill Benton, of the same kidney and urge, also is a New Yorker and/or a Chicago man. So, when Bowles had an appointment open for an unexpired term in the Senate, he gave it to his old partner, Bill Benton, who is so widely unknown that he could go to an unmarked grave if anything fatal befell him anywhere in Connecticut without his papers on him. This supercilious metropolitan gall has caused muttering in the pubs, particularly among the Irish, but not enough to matter yet.

The appointment was Chester's to give away to his old partner in the New York, not Connecticut, advertising firm of Benton and Bowles because Bowles had seduced from the Senate a listless misanthrope named Ray Baldwin who had no belly for politics any more and was easily tempted when Bowles offered him a job as judge. That changed the balance in the United States Senate by not one vote but two. The Republicans lost one and the Democrats picked up one. It was a sorry way to act, but Baldwin did have a right to count up his assets and prospects and put his personal fortunes first. Anyway, he had only to look in the mirror and look around to see that the Republican party in Connecticut was in a mess for lack of class and political integrity.

The probable nominee for governor is Kenneth Bradley, a Bridgeport lawyer who is a real kidding citizen and frequenter of the state with a large record of regularity. But Bradley was the original counsel for Paul Dugan and Larry Adler, the companionate sprites of the night clubs in their lawsuit against Mrs. John T. McCullough for observing out loud that their names were listed by several authorities with organizations declared to be subversive. Moreover, Bradley invoked the ancient, vicious Connecticut law to attach the McCulloughs' home and mortgage account and public feeling was so high, as one used to read in the old waxahachie lynching stories.

Mr. Bradley presently withdrew from the suit and he is upon information and belief less crazy than this professional conduct of him seem, but it wasn't good for politics.

Clare served in the lower House of Congress and is memorable for two achievements. First, she latched onto Arthur H. Vandenberg when he was an isolationist and blinked her eyes to such effect that he turned internationalist, which is the pooey of Henry Luce, the operator of the pictorial Irish or Timestyle group of magazines. The Babe is the whole team, except the money, and she can make as much of that as she wants for herself.

Second, when the Democrats elected Helen Gahagan Douglas in California, to out-glammer Clare, La Luce glammered her legs-legged without so much as an extra dab of lipstuff. But Clare got sick. Then she ran into political tangles that were not visible to the public eye and anyway, she had served two terms in the House so she retired gracefully.

Actually, Clare on her votes was as much a Democrat as a

(Continued on Page 6, Col. 8)

Questions - Answers

Q—What is silviculture?

A—Silviculture is the science and art of establishing and tending forests to get the best timber products. It is analogous to the planting, weeding, and other culture necessary to grow food crops.

• • •

Q—Did John Paul Jones ever hold a higher rank than a captain?

A—Not in the United States Navy. He was, however, a vice-admiral in the Russian Navy.

• • •

Q—Is it compulsory to register the names of race horses?

A—The registration office of the Jockey Club must approve the names of all horses racing in this country. To use the name of a living person, written permission must be received from the person involved.

So They Say...

Businessmen have raised their sights to the magnitude and lasting nature of postwar opportunities. They have shaken off most of their qualms over the readjustments that they surmounted last year.

—*Industrialist Henry Kaiser.*

• • •

The only way you can have really major cuts is to wind up the cold-war effort. That is just what Russia wants, and that's our economy.

—*Sen. Joseph C. O'Mahoney (D) Wyoming.*

• • •

Those who guide the destinies of the theatre, radio and motion picture industries realize that they must this year do battle with that happy little newcomer, television.

—*Bing Crosby.*

Pitching Horseshoes

By BILLY ROSE

BURGLARS AND BRAIN WAVES

Until my house was burgled the other night, Eleanor was of two minds about my writing a column—on the one hand, she didn't think much of the notion; on the other, she was dead set against it.

Her reasons were two: (a) She was afraid I might print something that would hurt someone she liked—and my missus likes darned near everybody. (b) in the various pieces I've written about her, she has said many a funny thing, and this unasked-for reputation as a wit has led to a certain amount of harassment. The other night, for instance, as we walked into the "21" club, a lady who was more lush than luscious slapped her on the spine and hiccupped, "G'wan—say somep'n funny."

However, Eleanor seems to have had a change of heart about my column since the night her baubles and furs were appropriated while we were at the theatre. At this writing, as a matter of fact, I'm of the impression that she actually approves of the daffy business of setting down one word after another. But let me give it to you in inconsequential sequences . . .

Almost four years ago, I wrote a piece about the common head cold and kidded the cockeyed remedies people prescribe for it. For a week after the column appeared, the mail was heavy with cures and cure-alls, including a five-pound jar of goose grease from a gentleman farmer in Long Island.

Not long after, I opined that the daily ritual of shaving was almost near as tough as child-bearing, and within 48 hours virtually every razor company sent me one of its meat slicers and a package of blades.

So it went, and as my syndication grew, so did the goofy gratuities, and when the column began to pick up a bit of foreign circulation, the gifts became even wilder and wackier. One was a smelly wolf from a reader in Moose Jaw, Saskatchewan.

The day when the hundredth paper signed up, I brought the list home and showed it to my missus.

"Don't let it stretch your hat-band, Junior," said Eleanor. "The Sears-Roebuck catalogue has lots more circulation, and never prints a line from Joe Miller."

During our trip around the world last year, as I reported, several very plushy carpets were rolled out for us. But when I tried to tell my wife we were being given the full treatment because of my newspaper connections, her answer was, "Nertz. They think all Americans are relatives of Averell Harriman, and they're waiting for you to pull out your checkbook."

Last April when the column resumed, quite a few new papers took it on, and as the silly presents mounted with the circulation I noticed that Eleanor was paying closer attention to my popcorny prose. And the morning after we wuz robbed, she asked to see a list of the gazettes currently running my pieces.

"By the merest chance," I said, "I happen to have one in my pocket. The Bell Syndicate, as a promotion stunt, is getting out a booklet of the 2,000 papers which carry my stuff in the United States and the rest of the world."

"I've ben noticing," said my missus, "that when you write about a head cold, people send you goose grease. Mention penny candy and you get a box of jawbreakers. Well, if you were to write about the right things, we might be able to replace some of the stuff that was stolen."

"As for instance?"

"As for instance, sables," said Eleanor.

"Sables come from Russia," I said, "and I don't happen to have a paper in that country. And I'm not likely to, either, on account of the time Pravda did me the honor of calling me a bum."

"You've got a paper in Tokyo," said my wife. "Why don't you do a piece about cultured pearls? Or better still, one about diamonds. It might give somebody in Johannesburg an idea."

"What you're proposing," I said, "is the biggest mooch in the history of journalism."

"What's wrong with that?" said Eleanor. "After what happened last night, I'm practically naked."

"Trouble with the mooch is, it can work both ways," I said. "For one thing, Rossellini might read me in the Rome American and send Ingrid Bergman. Or we might get a memento from a subscriber to The Oak Ridger in Tennessee."

"The easy solution, of course," said my missus, "would be to take me shopping and duplicate what was stolen."

"That notion is even worse than the first," I said.

(Copyright, 1950, by Billy Rose)

(Distributed by The Bell Syndicate, Inc.)

What Congress Is Doing Today

(By The Associated Press)

Senate

Continues debate on House-passed bill for uniform code of military justice.

Foreign Relations Subcommittee continues hearings on proposal for strengthening the United Nations.

Foreign Relations Committee holds closed session on Palestine refugee legislation.

Finance Committee hears testimony on House-approved social security extension.

House

Adjourned until noon Monday.

Ways and Means Committee starts hearings on Truman tax program.

Bottling Plant Robbed

New York, Feb. 3 (AP)—Three bandits, two of them armed and one wearing a red hood, robbed a Queens bottling plant last night and escaped with $3,300 in cash. Police said the three men entered the office of the Cocoa Cola Bottling Company in Astoria and held up the assistant cashier, Armand Smelksohn, 41, and a clerk, Harry Moekler, 26. The thieves tied up the two employes with clothesline they apparently brought with them. Smelksohn broke loose and called police.

GIVES COLOR TELEVISION A WHIRL—With an outlay of 36 cents, Forrest W. Killy, above, 27-year-old electrician of Roselle, N. J., rigged up his television set to receive experimental color telecasts. Killy astounded the TV experts with the three-color cellophane wheel, powered by an old phonograph motor, which turned his black-and-white receiver into a full-color set, making him perhaps the only citizen in the U. S. except President Truman to receive television in color.

Will Hold Examination For Delmar Librarian

Qualified Ulster county residents may compete with other state residents in a civil service examination March 25 to fill a vacancy for librarian in the Delmar Library, according to an announcement by the New York State Civil Service Commission.

The examination is one of a list of various school district job opportunities published by the state. All other jobs call for applicants who are residents of the school district in which the vacancy exists, and none of them are in any Ulster county district.

Applications must be filed with the New York State Department of Civil Service, 39 Columbia street, Albany, on or before February 18. Further information may be obtained from that address.

Deaf Mute Arrested

Newark, N. J., Feb. 3 (AP)—Police have arrested a young deaf mute known as "Ali Baba" who they said directed his "well-trained gang" of schoolboy thieves by sign language. This "Ali Baba" didn't have 40 thieves, police said—only five. But in the past six months the gang netted $5,000 in cash, $5,00 worth of adding machines, typewriters and industrial tools and caused $75,000 in property damage, they added.

BABSON on BUSINESS

Babson Park, Fla., Feb. 3—Many letters have come to me asking that I suggest an investment which combines: (1) proper diversification; (2) an inflation hedge based upon low cost compared with liquidating value; (3) a fair interest yield, and (4) freedom from labor troubles. This last is very important. After considerable thought, I recommend stocks of good long established fire insurance companies, and herewith are my reasons. Any of these stocks can be purchased through your local bank.

Insurance companies are actually well diversified and balanced "investment trusts" with a second source of earnings from the insurance business. This second source will often produce as much income as the stocks and bonds which the company owns. Furthermore, the purchasers of this form of investment trust should receive more income—and certainly more security—than by the direct purchase of most securities. For instance, the Home Insurance Company, the stock of which sells at $35 a share, has invested assets of $60 a share.

Fire insurance stocks are selling at a low ratio to liquidating value. To take the case of the Home Insurance Company again as an example, it is selling at about 85 per cent of its current liquidating value. Since 1935 the average annual range for all fire insurance companies has been less than the liquidating value. As most fire insurance companies have a portfolio of good common stocks, they should be a fair inflation hedge.

Dividend Outlook and Cycles

Generally dividends on fire insurance stocks gradually increase. The ratio of dividends paid to investment income received is below the normal average for other classes of stocks. This shows conservative management. The leveling off of premiums will stop the drain on surplus and permit greater dividends. Increasing dividends should cause increasing market prices.

There are cycles in the insurance business. The cycle now is that of a period of good earnings, which give a yield between 4 per cent and 5 per cent although a large part of the assets are in government bonds. Perhaps never before in history has property been so nearly insured to full value. The rates are not ordinarily reduced until five-year-average results demonstrate them to be too high. When rates again begin to be reduced and/or fire losses increase, dividends and prices of fire insurance stocks may again decline for a period.

Small Labor Expense

A period of labor troubles—such as we are witnessing today—should direct attention to the advantage of insurance company stocks. The cost of labor for the insurance industry is around 10 per cent of the volume of business. This compares with a labor cost of from 40 per cent to 50 per cent in most industries. This gives a great advantage to fire insurance companies.

Any increased labor costs go into the expenses and are taken into consideration in the fixing of rates as well as in the payment of taxes. If drastic labor trouble should occur, this type of company, having a small investment in plant, can be moved to a new locality. But the percentage of labor cost is so small, this is seldom necessary.

Selecting a Stock to Buy

I use the home as an illustration because it is the largest in the United States in total admitted assets and in premiums written, although only the fourth in policyholders surplus. I happen to be a director and have great confidence in its president, Harold V. Smith. Also, there are other good companies such as Great American, American of Newark, Firemen's of Newark, Aetna, National Fire, Continental, Fidelity-Phenix, Insurance Company of North America, Springfield Fire & Marine.

If you are ultra-conservative, buy some stock in all ten companies. They you should have the best possible combination of safety and income. Another suggestion is that you look at your insurance policies. If you find one of the above ten, then buy some stock in that company. If it is good enough for you to insure in, it should be good enough for you to invest it. The business of an insurance company is probably the most Christian of all businesses. It is based 100 per cent upon the principle that those who escape fire, accident and other troubles, all unite to help the one who has an unfortunate loss.

MT. TREMPER

Mt. Tremper, Feb. 3 — The Grange will hold a social party at the hall on Tuesday evening, Feb. 7. There will be games and refreshments. A cordial invitation is extended to all to attend.

Mrs. Lindsay Hoyt entertained on January 21 in honor of her son, Jody, who celebrated his third birthday. A happy time was had by his little friends who attended and their mothers.

George Byron, Sr., visited Mr. and Mrs. George Byron, Jr., at Scotia recently.

Mr. and Mrs. Alex Schoen and family visited their friends Mr. and Mrs. Alex Lovy in Kingston Saturday.

Mr. and Mrs. Wilbur Rice and daughter spent the week-end in New York.

Mr. and Mrs. J. McCarthy were visitors in New York over the week-end.

The church supper held on the evening of January 25, was largely attended. Dancing was enjoyed after the meal.

The ladies' circle will meet at the church hall Tuesday, Feb. 7, for an all-day session. They will cut and sew material for rag rugs to be sold at the church fair next summer. Starting time is 10 a. m. All attending are requested to bring carpet material, sewing material and lunch.

Members of the Missionary Society attended the monthly meeting at the Reformed Church in Woodstock, Feb. 1.

As Pegler Sees It

Republican and Vivien Kellems, who has been quietly shrieking for a little attention since the first paragraph hereof, is tearing around making hyper-Republican speeches wherever she can rest an elbow on a lectern, from Bridgeport to Los Angeles, and daring the secretary of the treasury to come out and fight like a man in a showdown over the constitutionality of the Withholding Act. He won't. He is afraid to. Instead he grabbed $7,819 of her company's money—she runs a little factory—without a trial or even a complaint.

She has analyzed the act and has shown beyond question that it is a thieving law, whereby the government steals taxes which the workers do not owe and compels employers to act as agents in the larceny, and to act as collectors of legal taxes, thus performing a laborious task for the government without pay. Miss Kellems is hotfoyed about this, a fighter reminiscent of the suffragettes and the picket-line furies of long ago but prettier.

The Connecticut Republicans react nicely to money which the Luces have an enormous lot of, because Senators are nominated by convention. But Vivien is pointing the finger of suspicion long before convention time and she has the sentimental if not thus far substantial support of some business men who want leadership against predatory federal taxation and socialism.

She is unquestionably the most Republican Republican at large today, a good debater, a fighter and that most formidable of all political phenomena, a determined woman.

(Copyright, 1950, King Features Syndicate, Inc.)

23 Men Rounded Up

Hoboken, N. J., Feb. 3 (AP)—Immigration agents last night rounded up 23 men they said had violated immigration laws by jumping ship in this area. The agents said 20 of them were Italians and that there was one Yugoslavian, one Canadian, and one from The Netherlands.

Mr. Veteran:

We Believe You Should Save Your Insurance Dividend!

In January 1950, an estimated three billion ($3,000,000,000) dollars started flowing into the hands of some ten million servicemen such as yourself in every city, village, town and hamlet in these United States.

We Say, Save It!

It's easy to spend money! It's fun! but some day, when that youngster's ready for college . . . when you want to buy that home . . . when you want money for a business . . . you'll be sure to say, "Boy, am I glad I saved that Insurance Dividend."

Money to Loan on Mortgages:

- No Appraisal Fee
- Interest Rate 5%
- Monthly or Quarterly Payments

Kingston Savings Bank

273 WALL STREET, KINGSTON, N. Y.

Bank Open Monday thru Friday from 9:30 a.m. to 3 p.m.

Friday Evening from 6:45 to 8 p.m. — Closed Saturday

Chevrolet alone

***in the low-price field* gives you highest dollar value . . .**

famous Fisher Body . . . lower cost motoring!

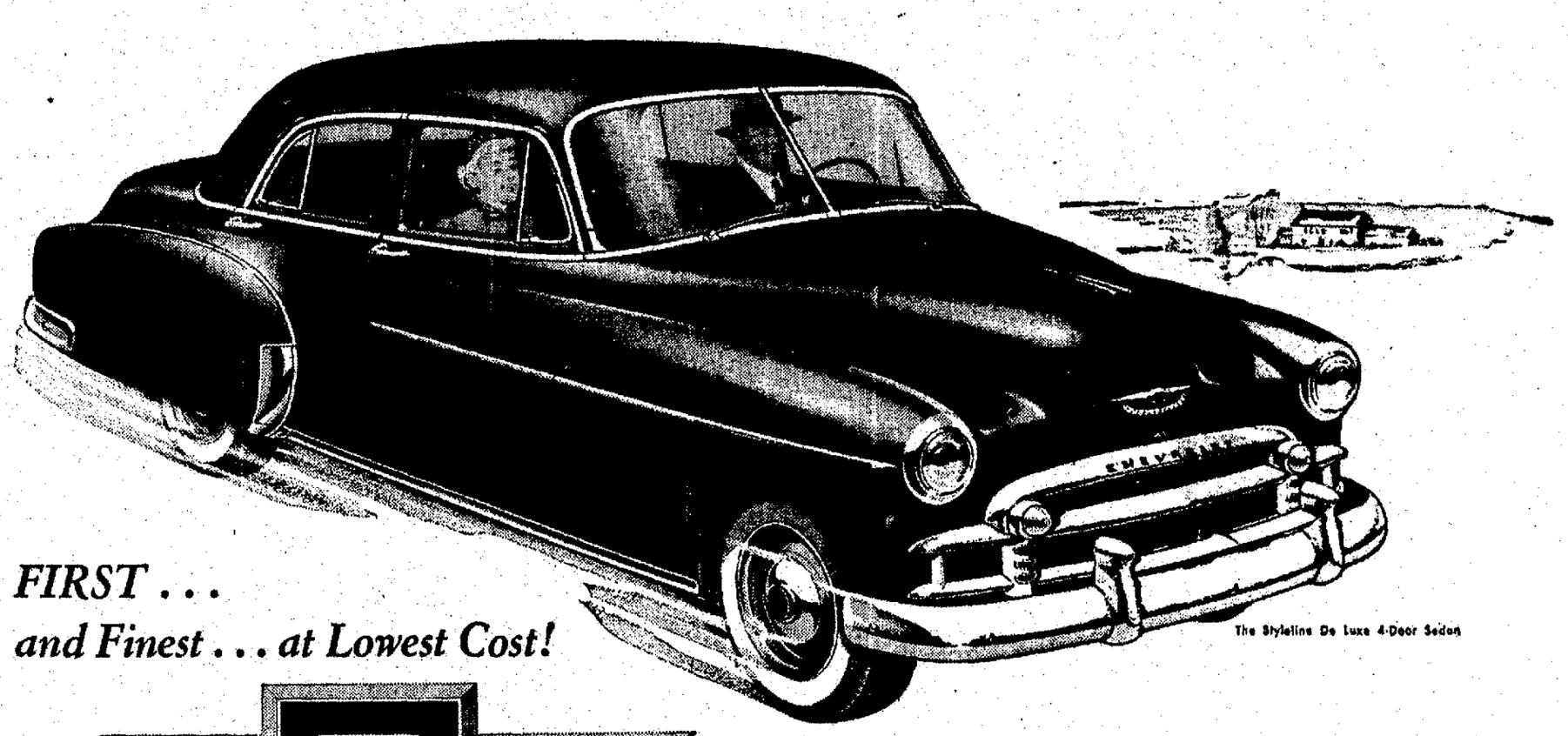

The Styleline De Luxe 4-Door Sedan

FIRST . . .

and Finest . . . at Lowest Cost!

CHEVROLET

AMERICA'S BEST SELLER . . . AMERICA'S BEST BUY!

Here's *your buy* for 1950 . . . for all the things you want in a motor car at lowest cost . . . the new Chevrolet with Style-Star Body by Fisher!

It's the one and only low-priced car that offers you a choice of an automatic or standard drive . . . with the thrilling new Powerglide Automatic Transmission and new 105-h.p. Valve-in-Head Engine for *finest automatic drive results* . . . and with a highly improved, more powerful Valve-in-Head engine and the famous Silent Synchro-Mesh Transmission for *finest drive results*—at lowest cost.

Moreover, it's the one and only low-priced car that brings you all the other features listed here.

Come in today; and see the sensational new Chevrolets for 1950, and place your order for this car that is *first and finest at lowest cost!*

Chevrolet—and Chevrolet alone—brings you all these advantages at lowest cost! NEW STYLE-STAR BODIES BY FISHER . . . NEW TWO-TONE FISHER INTERIORS . . . CENTER-POINT STEERING AND UNITIZED KNEE-ACTION RIDE . . . CURVED WINDSHIELD WITH PANORAMIC VISIBILITY . . . BIGGEST OF ALL LOW-PRICED CARS . . . PROVED CERTI-SAFE HYDRAULIC BRAKES . . . EXTRA-ECONOMICAL TO OWN, OPERATE AND MAINTAIN.

POWERGlide AUTOMATIC TRANSMISSION*

Here, for the first time in low-cost motoring, is a *truly automatic drive*, with Chevrolet's exclusive Powerglide Automatic Transmission and 105-h.p. Valve-in-Head Engine, most powerful in its field.

**Combination of Powerglide Transmission and 105-h.p. Engine optional on De Luxe models at extra cost.*

BEV. ANDERSON CHEVROLET, Inc.

37 O'NEIL STREET PHONE 2005—2006

OFFICE CAT

(Trade Mark Reg.)

By Junius

Yesterday, the Boy Scout was just an idea.

Today he is positive reality.

Tomorrow he will be a world force.

Tourist—You advertise this as the best hotel in town?

Hotel Man—It certainly is.

Tourist—Well, that may be a good boost for the hotel, but it's a terrible knock for the town.

In the old days when a girl wanted the dimple in her knee insured, the agent had to take her word for it.

Fire-Proof

She said I could never
Rekindle the flame,
But she burned when she saw me
With some other dame.

Bessie—Darling, I have an awful confession to make to you. I cannot cook.

Bob—I have one to make, too, dear. I'm a poet and there may not be anything to cook.

Strange fact is the growing number of accidents caused by hit and run motorists; where drivers hit someone and keep on going; though they must know that later arrest under such circumstances will make it tough for them. Far better to stop and give what aid is possible than to run like a coward as is the proper name for every hit and run driver.

Storm down south blew a schoolboy out of bed and we know at least one local mother who would welcome such help in getting her boys off to school in the morning.

Johanna—I'm afraid Stella regarded her marriage as only a

Teacher—What were Indian women called?

Susie—Squaws.

Teacher—Correct. And what were Indian babies called?

Susie—Squawkers.

A magistrate has ruled that it's legal to take money from one's wife. But he doesn't explain how.

THEY'LL DO IT EVERY TIME (Registered U. S. Patent Office)

By Jimmy Hatlo

FUNNY BUSINESS

By Hershberger

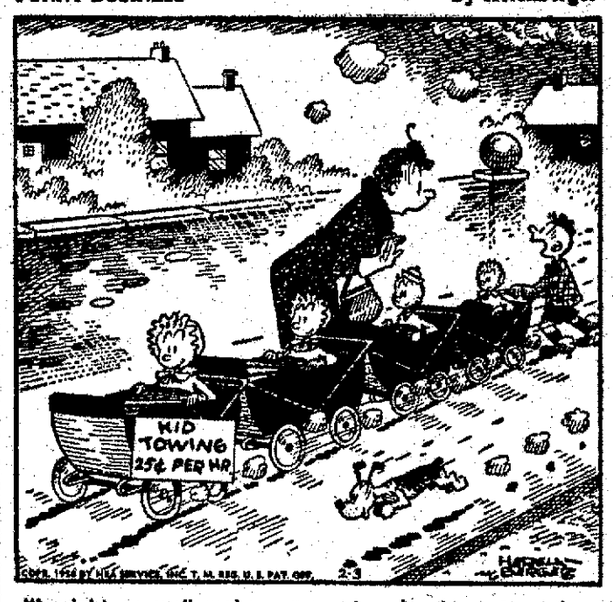

"I might as well make some extra dough—gotta take my sister out anyway!"

CARNIVAL

By Dick Turner

"Okay, girls! Boots and saddles!"

SIDE GLANCES

By Gailbraith

"Where are those pretty ties I gave you for Chr'stmas—the ones that match the living room draper?"

OUR BOARDING HOUSE - - - with - - - MAJOR HOOPLE

OUT OUR WAY

By J. R. Williams

FRECKLES AND HIS FRIENDS — NOBLE MAN

By Merrill Blosser

DONALD DUCK — LITTLE MAN WHO WASN'T THERE. (Registered U. S. Patent Office)

By Walt Disney

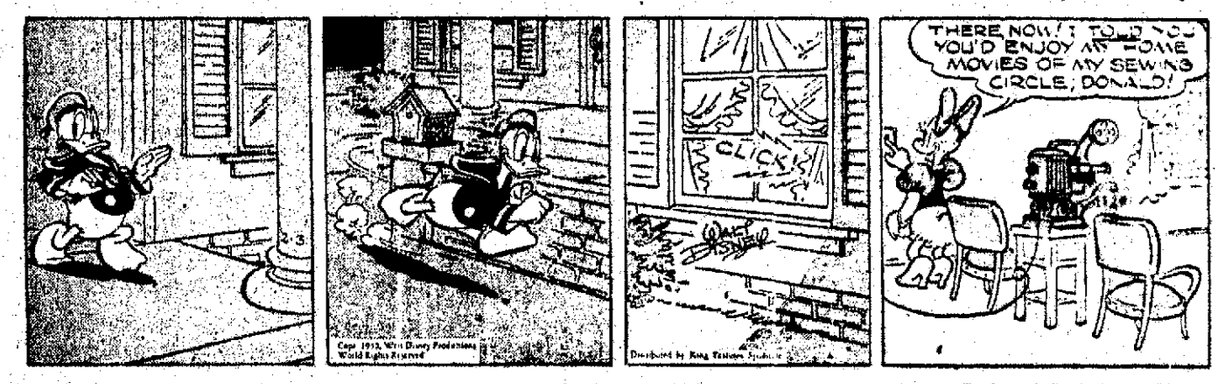

BLONDIE — BLINDMAN'S BLUFF.

(Registered U. S. Patent Office) By CHICK YOUNG

BUGS BUNNY — LET'S BE FRANK

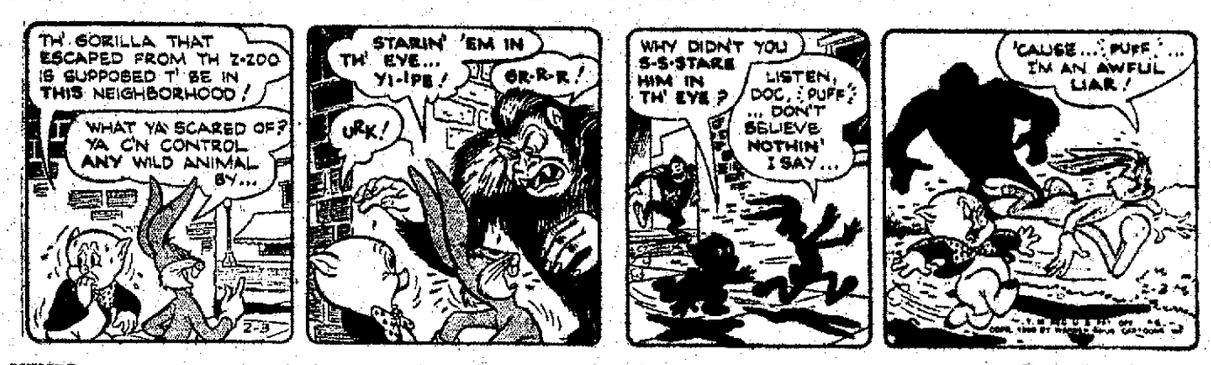

HENRY

By Carl Anderson

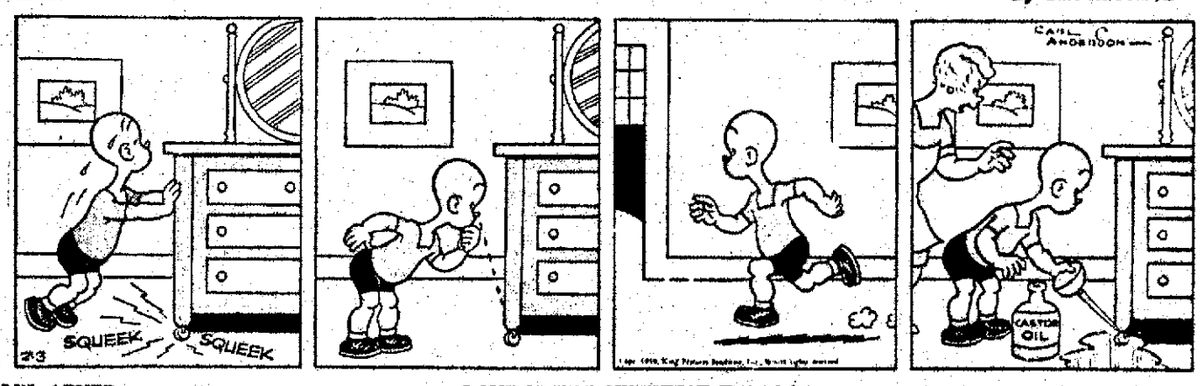

LI'L ABNER — LOVE IS THE SWEETEST THING ! !

By Al Capp

CAPTAIN EASY — WANT A CONE, BOYS?

By Leslie Turner

BOOTS AND HER BUDDIES — CUT LOOSE

By Edgar Martin

ALLEY OOP — HELP COMING

By V. T. Hamlin

Veterans to Get Dividend in One Insurance Check

Veterans were advised today that they will receive one check, and one check only, covering their G I Insurance dividend on National Service Life Insurance, no matter how many G I Insurance policies they have or have had in force John Delehanty Kingston Veterans Administration chief, stated that the V A. is anxious to clear up the impression some veterans have that they will receive a separate check for each G.I. Insurance policy insuring them now or in the past

Delehanty said that the one-dividend-check-per-eligible-veteran plan is necessary in bringing together the accounts of the veteran so that deductions of sums veterans owe the government may be made

These deductions, Delehanty said, include. (1) underpayments by veterans of their G I. Insurance premiums, (2) unrepaid loans made by veterans against their insurance which has since been allowed to lapse (3) overpayments made to veterans on U. S Government (World War I) Life Insurance (4) overpayments made to veterans on their federal veterans benefits, (5) money paid by the government to private insurance companies at the request of veterans as premiums on their life insurance policies while they were in the service, as provided for in the Soldiers and Sailors Civil Relief Act of 1940, as amended (6) overpayments in connection with veterans' readjustment allowances, and (7) veterans' indebtedness resulting from allotment overpayments made by the Armed Forces

Delehanty said that dividend checks covering more than one G I Insurance policy, as well as those from which deductions have been made will be accompanied by statements showing the dividend per policy and an itemized list of deductions

He urged all veterans to read carefully the instruction with each check regarding further correspondence with the V.A. on dividend matters He pointed out that in some cases such as correspondence regarding the use of dividend money for reinstatement and conversion of G I. Insurance, veterans should write to the V.A. office maintaining their insurance records

If a veteran seeks further information as to the deductions from his dividend check for overpayment on veterans' benefits, he should write to the V.A. regional office maintaining his claims records Addresses of offices concerned will be included with the dividend check.

Huge Canada

In area, Canada is 3 per cent larger than continental United States and only 2 per cent smaller than the entire continent of Europe according to the Encyclopedia Britannica.

NOT ONLY RELIEVES BUT 'LOOSENS UP' BAD COUGHS (CAUSED BY COLDS)

PERTUSSIN has been prescribed by thousands of Doctors. It not only relieves such coughing but also 'loosens up phlegm' and makes it easier to raise. PERTUSSIN is safe and mighty effective for both old and young. Pleasant tasting too! Inexpensive. PERTUSSIN

Flemming Says . . .

teresting talks on government which had been delivered in Kingston in recent years, Flemming followed through on the Hoover Commission report and cited points which he, as a member of that commission, and his associates had formulated in a desire to bring about a more responsible type of government.

Hoover Commission recommendations which could result in savings of from 3½ to 4 billion dollars a year and which will provide the nation with a far more responsible type of government will be put into effect "if we as citizens will express ourselves in no uncertain terms to our elected representatives when they are called upon to consider these recommendations," said Flemming.

Flemming said the Hoover Commission had made 285 different recommendations to Congress to improve the Executive Branch of the government from the standpoint of economy and efficiency.

Theme of Reports

The basic theme of all Hoover Commission reports, he said, was:

"First, it is imperative to fix responsibility in a clean-cut manner for the various duties and responsibilities which are assigned to the Executive Branch of the government

"Second, it is imperative to give persons to whom responsibilities are assigned sufficient authority to act so that they can carry on their work in an efficient and effective manner.

"Third, it is imperative to establish controls which will insure that those who have authority to act, act within a framework of standards set by the Congress and by the President of the United States."

Flemming illustrated how this theme was applied to certain specific areas of government, such as National Defense, the development of water and land resources, health, and governmental personnel

One of Earliest Reports

One of the finest "task force" reports received in the early days of the Hoover Commission, Flemming said, came from a group headed by Ferdinand Eberstadt which studied the National Security Organization.

This task force told the commission that from a management point of view, the National Security Organization was in a chaotic condition, that there appeared to be a complete lack of cost-consciousness within the armed services, and that under the law as it was worded at that time, it was impossible for the Secretary of Defense to correct the situation.

As a result, Flemming continued, the Hoover Commission recommended that the law be changed to make the Secretary of Defense the boss of the armed services in fact as well as in name. Most of these recommendations were enacted into law and as a result the present Secretary of Defense has been made responsible for the entire program and has begun to exercise his authority, Flemming said. Among other things, the secretary has taken steps which have resulted in the discharge of 140,000 civilian employes. This will result in annual savings of approximately five hundred million dollars.

It looks, Flemming declared, as though the estimate made by Mr. Hoover to the effect that the recommendations in the National Defense area could ultimately result in savings of a billion and a half dollars a year will be vindicated, provided "we as citizens are willing to indicate in no uncertain terms that we intend to support a public official such as Secretary Johnson who has courage enough to save money instead of thinking up ways of spending more money."

Development of the water resources of this country, Flemming continued, has resulted in constant competition for the taxpayer's dollar between the Bureau of Reclamation of the Department of the Interior and the Army Corps of Engineers.

"Obviously," Mr. Flemming declared, "the time has come to stop this competition for the taxpayer's dollar. A majority of our commission recommended, therefore, that the activities of the Bureau of Reclamation and the Army Engineers in this area should be telescoped and that the Secretary of the Interior should be made responsible for the entire operation. His plans would be checked by a board of impartial analysts and review to be located in the office of the President."

"Although this is an area," Mr. Flemming pointed out, "in which, during the years which lie ahead, it is already planned to spend in excess of fifty billions of dollars, nothing has happened to our recommendations up to now, and because, among others, the Army Engineers don't like it, nothing will happen unless our citizens become aroused and demand action."

In land management, the Hoover Commission found competition and duplication between the Bureau of Reclamation, the Forest Service of the Department of Agriculture, and the Soil Conservation Service of the same department. Here again the Commission recommended that responsibility for related activities be fixed in one department, in this case, the Department of Agriculture

In the health and medical fields, Mr. Flemming said, there has been no effective pooling of resources between the Army, the Navy, the U. S. Public Health service, and the Veterans Administration. As a result, the nation is not making full use of existing hospital facilities and oftentimes plans are approved for constructing new hospitals which are not really needed The Commission recommended that responsibility for the administration of all federal hospitals should be placed in a United Medical Administration.

In response to those who complain that such reforms sounded logical but were not practical in that they place too much power in the hands of the heads of departments and agencies, the Hoover Commission said this:

"An energetic and unified executive is not a threat to free and responsible government * * * Strength and unity in an executive make clear who is responsible for faults in administration and thus enable the legislature better to enforce accountability to the people."

"Unless," Mr. Flemming stated, "we do a better job of fixing responsibility and giving adequate authority to act, our system of checks and balances as between the legislative and executive braench of our government is going to break down. And this is one time in our history when we can't afford to have it break down."

Those of us who have been following closely the work of the Hoover Commission are convinced that the more than 280 recommendations which we have made to the Congress should be put into effect first of all, in the interest of economy. The chairman of our commission has estimated that if all of our recommendations were put into effect, they should result in savings over a period of the next few years of from 3½ to 4 billion dollars. We are also convinced that these recommendations should be put into effect in the interest of efficiency, in the interest of the taxpayer's getting full value for the money which he turns over to the federal government. And above all, we are convinced that these recommendations should be put into effect in the interest of providing this nation of ours with a truly responsible type of government.

"We are in the midst of a crusade for economy, efficiency, and responsible government. We can carry this crusade through to a successful conclusion if citizens everywhere will indicate in a very clear manner to their elected representatives that they want to see this program put into effect."

Thanks His Teachers

Dr. Flemming in opening paid a high tribute to those of the Kingston school system under whose guidance he had received his early education. He expressed his deep appreciation to Miss Mary E Noone and Mrs Rose K Witter, two of the outstanding teachers of the high school staff, now retired, and referred to their "outstanding service" and said he had always considered it a privilege to have been a member of their classes. He said it had been due to the influences of home, church and school here in Kingston which had made it possible for him to go out and better the challenge of a busy world.

In referring to his appointment to the Hoover Commission by President Truman, Flemming said that had been the "high point" in his life.

Pointing to the 1950 national defense budget for 1950 as presented by President Truman, the speaker said it began to look as though we now had begun "to move toward economy in national defense" and he predicted that if the Hoover report recommendations are followed out, it would be possible to save 1½ billion dollars a year.

Elimination of "competition for the taxpayers dollar" by different departments and bureaus of the government he said could save much money and give better service to the people. He cited the "competition" between the army engineers and the Bureau of Reclamation which he said had been brought to light by floods in the state of Oregon recently. There an irrigation project had been carried out by one department but flood control which could have been coupled with that project had not been undertaken. He advocated the fixing of controls and responsibilities and the granting of power to a department in no uncertain manner in order that there could be no shifting of responsibility or blaming failure on some other department or some other branch of government.

"It is time the citizens of the country put a stop to senseless competition," said Flemming and he cited the health and medical field. In Texas during the war the Navy built a large hospital for the mentally ill. It had been expected the control of that hospital would be turned over to the Veterans Administration at the close of the war. Instead a new hospital was erected across the street in Houston for the mentally ill and while the Veterans Administration built and operated the new 25 million dollar hospital, the Navy hospital across the street was using only one seventh of the beds there. In a recent move eleven veteran hospitals have been ordered closed, and it is believed there will be better service given at lower cost. Flemming advocated taking the operation of veteran hospitals from the jurisdiction of the Veterans Administration, pooling them all under a new administration where costs could be lowered and better service rendered.

Introduced by Loughran

Flemming was introduced by Judge John T. Loughran, chief judge of the Court of Appeals of the State of New York, who also paid a high tribute to Miss Mary E. Noone who had also been his English teacher, and also to Miss Mollie E. Hussey who taught English in old Kingston Academy.

Judge Loughran, who during his high school days was one of the city's outstanding debaters on the old Kingston Academy debating team, referred to an instance in 1921 when he attended a debate at Kingston High School. On that team was Edward J Conway, James Carroll and heading the team, Arthur S. Flemming. The debate was with Poughkeepsie High School and Judge Loughran said "needless to say Kingston won the debate" The topic under debate at the time was "resolved, the United States of America should have a Navy second to none"

Judge Loughran paid a high tribute to the public service which Flemming has rendered the country during his years of public service. He paid a high tribute to Attorney Harry H Flemming and Mrs. Flemming, parents of Dr. Flemming, for "the condition of family life under which he grew up" and he said it had been this influence which brought out the splendid character of their son Judge Loughran enumerated the many honors which have been awarded Flemming and complimented him on his service to his country and his fellowmen

At the conclusion of the program Judge Loughran presented to Flemming a scroll, an award of merit for his conspicuous services The award, signed by Robert Teetsel, president of the Kingston Chamber of Commerce and A Kurdt, executive secretary, read.

"In recognition of unselfish service in behalf of his fellowmen through outstanding National contributions to the general welfare of the Country, this Certificate of Achievement is presented to Arthur Sherwood Flemming by the Kingston Chamber of Commerce"

J. Ellis Briggs, chairman of the banquet committee, presided as toastmaster at the fifth annual dinner of the Chamber He welcomed the 250 persons who filled the two banquet rooms of the Governor Clinton Hotel and introduced the guests seated at the speakers table They were Hon. John Wadlin, member of assembly; Judge Harry H Flemming, Al. Kurdt, executive secretary of the Chamber, Mayor Oscar V Newkirk who made the address of welcome; Judge John T Loughran, Robert Teetsel, president of the Chamber, and Rev. William C. Cain who gave the invocation

Mrs. Arthur Flemming, who accompanied her husband to Kingston, was also presented as were the ladies of those at the speakers' table.

A telegram was read from the Delaware, Ohio, Chamber of Commerce congratulating Kingston on her outstanding citizen, Dr Flemming. Congressman Jay LeFever sent a telegram in which he expressed his regret at being unable to attend and referred to the cooperation which Mr. Flemming had always rendered members of Congress while he was head of Civil Service in Washington.

Directors recently elected were also introduced and President Robert Teetsel was presented and thanked all who had served as officers, directors or on committees during the past year. Teetsel was recently re-elected president of the chamber for the second term Chairmen of committees were presented. Teetsel gave a brief review of the activities of the chamber during the past year. The two prime objectives for 1950, Teetsel said, was the Kingston-Rhinecliff bridge and the Thruway, both projects which would bring to Kingston much in the way of improvement and business.

Members of the banquet committee were: J. Ellis Briggs, B. C. Anderson, B. N. Ashton, James P Byrne Arthur H London, Harry Rigby, Jr., and Howard R. St John.

Flemming came to Kingston from Schenectady where he spoke at noon and left today for New York where he will speak today and then leave for a speaking tour to the west coast. Wednesday Flemming delivered the mid-winter commencement address at Oberlin College, Oberlin, Ohio, where he received the honorary degree of Doctor of Law from Oberlin

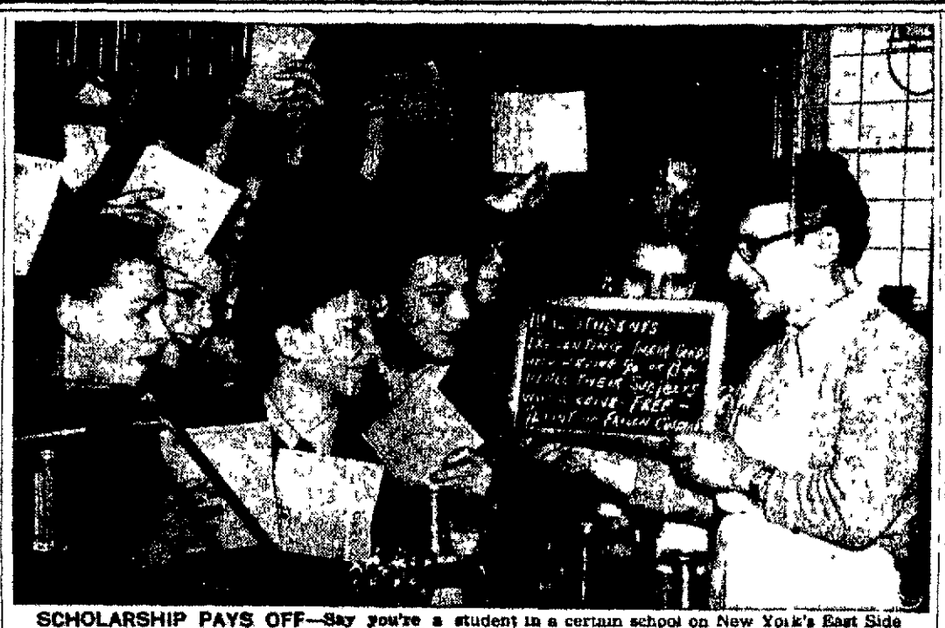

SCHOLARSHIP PAYS OFF—Say you're a student in a certain school on New York's East Side and you got grades of 90 or more, or just B-plus or better. Run your report card over to ice cream dealer Sam Miller and pick up, for free, a half pint of frozen custard. If your grades are lower, you get the cold shoulder. Miller is seen doing a rushing business after posting his sign offering ice cream awards for scholars.

Suffers Head Injury

Frank Ostrander, 345 Washington avenue, suffered a head injury in a fall on Wall street early last night The sheriff's office notified police headquarters at 6:13 p m of the mishap, and said the man's head was bleeding He was taken to Kingston Hospital in a W. N Conner ambulance. Officers James Burns and Thomas McGrane, who investigated, said Ostrander had apparently fallen on a stairway at 293 Wall street.

Traffic Is Stalled

Traffic was tied up on the Rondout creek bridge last night for a short interval when a tractor-trailer truck broke down. Police were notified at 8:09 p m. and Officer Charles Hoehing and Henry Ronnenberg were assigned to handle traffic The truck was removed by wrecker.

The Pribilof Islands are summer breeding grounds for about 3,000,000 Alaska fur seals.

32,000 Homeless In Flood Regions

(By The Associated Press)

More than 32,000 persons were homeless and other thousands were threatened with evacuation today as flood dangers appeared mounting in six central and southern states

Floodwaters of surging streams, including the big Ohio river, have forced hundreds of families to flee their homes in Arkansas, Kentucky, West Virginia, Tennessee and Ohio Rising streams also menaced parts of Indiana. Many schools were closed and highways blocked in some parts of the watershed.

In Arkansas alone, the Red Cross said 22,288 persons have been evacuated. An estimated 10,000 have moved from their flooded homes in Kentucky. In West Virginia where three persons have drowned, 100 families have been evacuated. Other evacuations were reported in Tennessee and in Ohio Some residents in lowland areas in Indiana were endangered by the rising streams

The Ohio river, past the 51-foot flood stage in Cincinnati, headed for a predicted crest of 60.5 feet about midnight Saturday.

Rain, which had doused much of the flood area for the past several days, ended today But colder weather moved in, adding to the discomfort of the homeless

The weather bureau reported generally clear weather over most of the country. Temperatures were near normal levels in most areas.

The three-day ice storm in northern Texas caused damage of more than $1,000,000 Fifty towns still were without telephone communication and some communities were without power. However, with warmer weather and clear skies, hundreds of repairmen worked to restore service The ice storm also hit southwest and southeast Missouri

GREEN TAG Special

DON'T FORGET YOU SAVE AN ADDITIONAL $5

ON EVERY ITEM MARKED WITH A GREEN TAG DURING LONDON'S

STOREWIDE CLEARANCE

Today and Tomorrow Only

(This $5 is deducted from our already low sale price of 20% to 50% savings)

All Sales Final No Refunds

All Sales Cash No Exchanges

"Don't Lag — Look for the GREEN TAG

It's 5 BUCKS IN YOUR BAG"

LONDONS

YOUTH CENTRE-JUNIOR BAZAAR

35-35 N. Front Street Kingston, N. Y.

"The Largest Clothing Specialty Store in the Hudson Valley"

why WANT ADS are used

Want Ads are an accepted reference source for supplies of all kinds. In a sense they are a daily local catalog of what is immediately available in the whole area served by this newspaper.

Homes to rent or to buy. Livestock. Jobs. Automobiles. Merchandise of all kinds. Services of all kinds.

Run a Want Ad of your own describing what it is you seek.

The replies come to your own box here at the newspaper to be turned over to you when you call. Or, if you wish quicker action you may carry your own 'phone number in the Ad.

Want Ads Often Accomplish the Unbelievable

Phone 5000 We Will Help You

PONTIAC

A Wonderful Car— at a Wonderful Price!

$1798 DELIVERED HERE

5-Passenger Streamliner Six-Cylinder Sedan Coupe

State and local taxes, if any, license, optional equipment and accessories—extra. Prices subject to change without notice. Prices may vary in surrounding communities due to transportation differentials

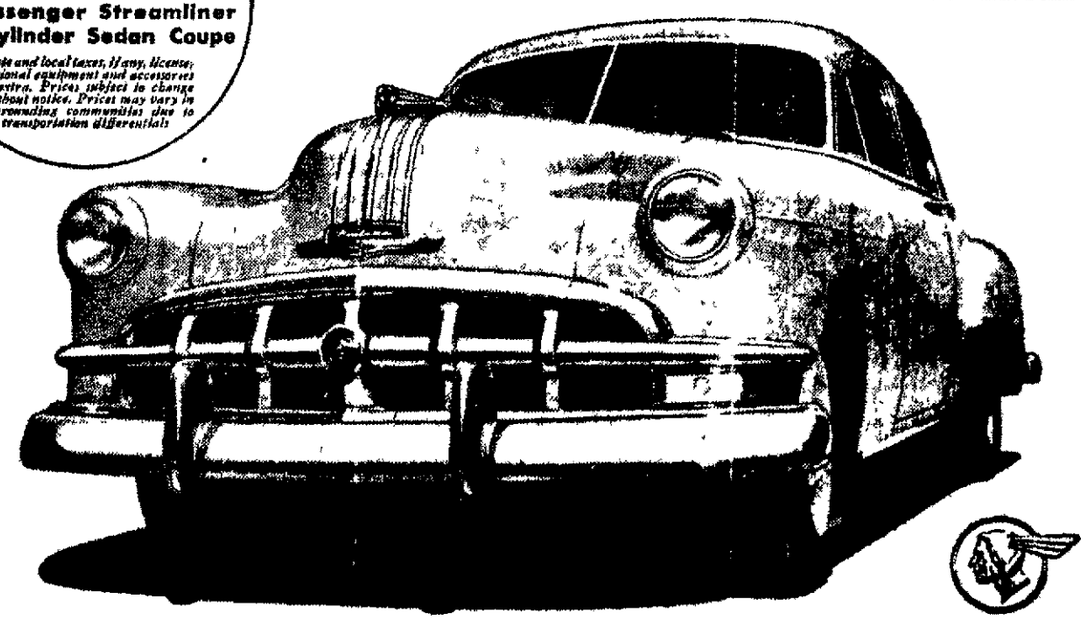

Dollar for Dollar—You Can't Beat a Pontiac!

Ever since the day we first put the new 1950 Pontiac on display, we've heard one word repeated over and over again: "WONDERFUL!" People admire its wonderfully smart and distinctive styling. They delight at its wonderfully thrilling performance. They check features and compare prices and say it's a wonderful value. And it is a wonderful value—a car of very low price that has everything it takes to make an owner proud and happy! See the wonderful new 1950 Pontiac. You'll never own a better car—no matter what you pay!

America's Lowest-Priced Straight Eight

Lowest-Priced Car with GM Hydra-Matic Drive Optional on all models at extra cost.

Thrilling, Power-Packed Performance—Choice of 6 or 8

World Renowned Road Record for Economy and Long Life

Only Car in the World with Silver Streak Styling

PONTIAC BROADWAY GARAGE, Inc.

708 BROADWAY KINGSTON, N .Y.

SOCIAL ACTIVITIES

SOCIETIES • CLUBS • PERSONALS

Cast and Program Announced for Tri-M's 'Maids and Men' Minstrel Show Next Week

The full cast and program was announced today for the Tri-M minstrel show, "Maids and Men," which will be presented next Tuesday and Wednesday, February 7 and 8, at Bethany Hall of the First Dutch Reformed Church. Performances each evening will start at 8:15 o'clock

William Murray has been in charge of directing the minstrel while Donald R. Romme, church choir director, will be the accompanist. Ron Rilenburg and Harold Halwick also will accompany the show with guitars.

Henry C. Page will act as interlocutor.

Following is the cast:

Ends – Charles Goble, Craig Plough, Jack Hill, Warren Simmons, Oscar Kirkpatrick, Parran Gates

Ladies of the ensemble—Marcia Clark, Edna Davis, Jaynie Hill, Clara Gruner, Hilda Shurter, Barbara Decker, Doris Myers, Jean Gates, Bonny Plough, Nancy Goble, Ann Roth, Gloria McLean, Gloria Simmons, Doris Nichols and Dorothy Semon

Gentlemen of the ensemble—James Lattle, F. Robert Elting, Chase Page, William Lahl, Richard Talleur, Arnold Adams and James Mearns.

The program:

Opening chorus, "Hi" words and melody by Gloria Simmons, with Winter Wonderland and Dear Hearts and Gentle People

Solos, Hang on the Belle Nellie, Charles Goble; Summertime, Barbara Decker, He's a Cousin of Mine, Craig Plough; That Lucky Old Sun, Jack Hill; Without a Song, Chase Page; Once in Love With Amy, Warren Summons; Waiting for the Robert E. Lee, Oscar Kirkpatrick; Lazy Bones, Parran Gates. The closing chorus will feature the entire company in Dear Hearts and Gentle People.

The second part of the minstrel show will include the following:

Opening chorus, entire company, Good Day; Rhapsody in Blue, piano solo by Donald Romme, night and day sextet with Henry Page, Warren Simmons, Parran Gates, F. Robert Elting, Jack Hill and William Lahl rendering Ida, Dry Bones and Night and Day; a scene, Doris Myers and Dorothy Semon; ballad, Road to Mandalay, Arnold Adams; A Sad Situation, Jaynie Hill and Clara Gruner; Two Hungry Boys, Henry Page and Donald Romme; orchestral numbers, Don Rifenbary and Harold Halwick in Dark Town Strutters Ball and Game of Broken Hearts; closing chorus, entire company, Show Us the Way to Go Home.

Committees in charge of the show include John Warren and Caroline Little, tickets and door; Nancy and Charles Goble, Craig Plough, Gloria and Warren Simmons, advertising and program; Edna Davis and Clara Gruner, costumes and properties; Joseph Flowers, electrician; Audrey Brideliffe and Dorothy Talleur, refreshments.

Tickets for the show may be procured at the door prior to both performances.

JEWELRY —

Your best bet for Valentine Day. A diamond ring, watch or any gift item of Quality Jewelry is bound to please . . . and priced right to please you also. See our fine selection.

NELSON'S

(Formerly Watchmaker in Bulova Watch Co.)

Fine Watch & Jewelry Shop

—Phone 2055—

9 MAIN ST., KINGSTON, N. Y.

Tickets Available For Nu Phi Mu Card Party Feb. 20

Further plans for Nu Phi Mu's card party on February 20 at the Holy Cross Church Parish Hall, Pine Grove avenue, were discussed during the business meeting this week.

Tickets for the party are now in the hands of all members.

Also attending the meeting were Mrs. William Gaffken, advisor, and Miss Gladys Wiedemann, former president of Beta Sigma Phi, who distributed tickets to Nu Phi Mu members for the forthcoming Footlighter's production, "Ten Little Indians," which will be presented Saturday, Feb. 11 at the Kingston High School auditorium.

Members of both Beta Sigma Phi and Nu Phi Mu are selling tickets in conjunction with the Footlighters. All proceeds from the play will be donated to the Day Nursery of the Volunteers of America.

The next meeting of the sorority will be held Monday, February 13, at 8 p. m., at the Y.W.C.A.

FITZ'S

LIQUOR STORE

460 B'way Phone 1460

Opp. Municipal Auditorium

SEE US FOR WEDDINGS & PARTIES

We have everyone's favorite in

Wines - Gins

Liquors

Cordials

Scotch - Rums

Plenty of Easy Parking Space

Open Fri. & Sat. 9 a. m. to 10 p. m.

* Prices Will Be HIGHER !

Take Advantage of Our

Clearance Sale

Boys' All Wool Jackets	$3.98
Boys' Slacks	$1.98 & $3.69
Boys' Polos	98c
Girls' Dresses	$1.98
Girls' Anklets	29c
Girls' Slips	98c
Women's Snuggies	55c
Women's Nylons	98c
Women's Gowns	$1.98
Men's Winter Work Pants	$3.49
Men's Sanforized Flannel Shirts	$2.98
Men's Work Sox	25c

* Due to new hourly higher wage law.

FAIRCHILD'S

598 Broadway

Opposite Broadway Theatre

Recent Bride

MRS. EDWIN P. KRETSCHMAR

(Pennington Photo)

Edwin Kretschmar Of Nyack Marries Georgia E. Cross

The wedding of Miss Georgia E. Cross, daughter of Mr. and Mrs. Henry Hummel of Bloomington, to Edwin P. Kretschmar, son of Armin B. Kretschmar of West Nyack, was solemnized Saturday, January 28, at 2 p. m. at the Bloomington Reformed Church. The Rev. David Weidner, pastor of the church performed the ceremony

Miss Evelyn Fagher, organist, played traditional wedding music. James Flanigan, soloist, sang I Love You Truly and O Promise Me. The church was decorated with white snapdragons, greens and candelabra.

Given in marriage by her father, the bride wore an ivory satin gown with overskirt and train of chantilly lace with headpiece of chantilly lace. She carried a Bible covered with white orchid and stephanotis.

Miss Barbara Mott, Esopus, college classmate of the bride, was maid of honor. She wore an aqua taffeta gown with yellow roses.

Thomas Brann of New City was best man. Ushers were Alvin Lindemann of Esopus and Edward Sperry of West Nyack.

A reception for 40 guests and members of the families followed at the Governor Clinton Hotel. Afterward the couple left for a wedding trip through the south. For traveling the bride chose an aqua dress with black accessories. They will make their future home in Nanuet.

Mrs Kretschmar is a member of the faculty of the Monsey Public School. Mr. Kretschmar served four years with the armed forces. He is now associated in business as a floriculturist.

HOME BUREAU

Accord Unit

The regular monthly meeting of the Accord Home Bureau unit will be held Thursday, February 9, at the home of Mrs. Archie Hall Davis at 2 p. m. Mrs Jack Weisssmen, leader in citizenship, will give lesson number two. Those anxious to join the refinishing furniture class are requested to call Mrs. John Schoonmaker.

Book Club Offers Play at Meeting

The Kingston Book Club met recently at the home of Mrs. Arthur London, 52 Lounsbery Place.

After a short business meeting, the evening was devoted to a presentation of the play, Lysistrata by Aristophanes, in which all of the members participated. Mrs. Jack Smolen, who arranged the play for presentation, prepared the scripts for the members and gave a brief introductory background to the play. The presentation was recorded by Arthur London and Stanley London and later played back giving the members an opportunity to judge their Thespian talents and to enjoy the performance both in the role of audience and cast.

Refreshments were served by the hostess.

The next meeting will be Tuesday, February 14, at the home of Mrs. Julius Sippen, 33 Lucas avenue. The report will be given by Mrs. Leon Greenberg on Oscar Wilde, emphasizing Dorian Gray.

Club Notices

Mother's Club

Mother's Club of School 2 will hold its regular monthly meeting Tuesday, Feb. 7 at 2 p. m. Lawrence Burns, health education assistant of the Ulster County Tuberculosis and Health Association, will be the gust speaker. His subject will be "The Son is the Father of Man." A large attendance is anticipated.

Philathea Class

The Philathea Class of the First Baptist Church will meet Tuesday, Feb. 7, at 8 p. m. at the church. Mrs. Edward T. Pratt and Mrs. Russell E. Coffin will be hostesses.

Club Notices

Hurley Bereans

Bereans of the Hurley Reformed Church will present "One Hundred Men and a Girl," starring Deanna Durbin, Saturday, Feb. 4, at 8 p. m. at the school house. A collection will be taken.

Your New Classic

Marian Martin

Just as smart as they come—this crisp spring classic! You'll love the flattery of deep-throated neckline, wide-winged collar, hip flaps and beautifully pleated skirt!

Pattern 9082: Sizes 12, 14, 16, 18, 20; 30, 32, 34, 36, 38, 40, 42. Size 16 takes 4⅛ yards 39-inch.

This easy-to-use pattern gives perfect fit. Complete, illustrated Sew Chart shows you every step.

Send TWENTY-FIVE CENTS in coins for this pattern to MARIAN MARTIN, care of The Kingston Daily Freeman, 73 Pattern Dept., 232 West 18th street, New York 11, N. Y. Print plainly NAME, ADDRESS with ZONE, SIZE and STYLE NUMBER.

It's ready! Send just fifteen cents more for our new beautiful Marian Martin Pattern Book for Spring. Fashion news, one yard skirts and blouses, spring styles for all the family. And—printed in the book—free handbag pattern!

Inexpensive Fashion

Alice Brooks

This hat is so simple and so-o-o new and becoming! Crocheted in a very easy pattern stitch with braid trimming!

Just ONE spool straw yarn for hat! Pattern 7087, crochet directions for hat and bag set.

Our improved pattern—visual with easy-to-see charts and photos, and complete directions — makes needlework easy.

Send TWENTY CENTS in coins for this pattern to The Kingston Daily Freeman, 51 Household Arts Dept., P. O. Box 168, Old Chelsea Station, New York 11, N. Y. Print plainly NAME, ADDRESS, ZONE, AND PATTERN NUMBER.

Just off the press—our new Alice Brooks Needlework catalogue! Send fifteen cents in coins for your copy. Illustrations of designs for crocheting, knitting, embroidery, toys, quilts, children's clothes. Free needlework pattern is printed in book.

Music Appreciation Group Studies Opera At Regular Meeting

The Music Appreciation Group of the Y.W.C.A. met at the home of Mrs. Boyd M. Williams Thursday afternoon. The program was a study of opera conducted by Mrs. Ward Brigham and Mrs. Henry Millonig.

Mrs. Brigham's paper was an interpretation of operatic music and suggestions for building up an appreciation for such music.

She pointed out that opera is a form of entertainment that is neither pure music nor pure drama but a combination of the two. She said the invention of opera was largely an accident. Late in the 16th century a few Florentine amateurs, interested in Greek art, produced a new art form, combining Greek plays with a musicale accompaniment.

Mrs. Brigham stated that in the 18th century the English and French took pleasure in the opera because of particular singers, rather than from an appreciation of its dramatic significance.

There is a glamor to opera contributed by the magic of the music, the interest of the narrative, the performers, director, costumers, press agents and even the audience, she said.

She quoted Strealsfield by saying "there is a great deal of fascination and some truth in the theory that different nations enjoy opera in different ways. The Italian might be said to hear it through his heart, the Frenchman through his palate, the Spaniard through his toes, his love of dancing, the German through his brain or intellect, and the Englishman through his purse, meaning a desire to express prosperity."

It is desirable that the opera should be given in the language of the country in which it is performed and in its original words, but it is impractical because of the mixture of two or more languages in the same piece, she said.

Operatic enterprise today faces the problem of catering, not only to the lovers of true art, but to a less appreciative majority upon whom they must depend for financial sustenance.

Mrs. Brigham read excerpts from Ernest Newman's new book, "On Listening to Opera," with which he seeks to help the listener get more value from the opera. In conclusion she advised that one read the story of an opera before attending a presentation.

Mrs. Millonig told the story of opera, which she defined as a "poetic tale set to music." There is only one way to improve the taste of a nation, she said, and that is by constantly exposing its people to that which is uplifting and noble.

She traced the development of music from the 14th Century with its troubadours and mennisingers, through the 15th Century when the organ and violin appeared, and into the Baroque period and the 18th Century when the great composers, Bach, Scarlatti and Corelli lived. In this period, Handel developed the opera in English. Mozart, Beethoven, Wagner and Verdi are among the many great operatic composers that followed.

Mrs. Millonig credited Lily Pons with developing and perfecting the arias. She concluded with recordings from Verdi's "Aida," a recitative, an aria from Rigoletto, "Tell Me Your Name," by Lily Pons and Guiseppe DeLuca, "La Boheme" by Puccini, "Bridal Song," "Prelude to Act III," and the "Bridal Chorus" from Lohengrin, and a selection from the Barber of Seville by Lily Pons and DeLuca.

Hostesses were Mrs. W. Kenneth Kukuk and Miss Ruth Smith. Miss Florence Cordts and Mrs. Earl Schoonmaker presided at the tea table. The next meeting will be held February 16 at the home of Mrs. Helen Ferger.

Junior Marrieds Plan Card Party

Junior Married Women's Club will sponsor a card party at the Y.W.C.A. Thursday, February 9, starting with dessert at 8 p. m. Various card games will follow.

Reservations must be made by Tuesday, February 7, with either Mrs. Peter Corsones, 6007, or Mrs. N. Jansen Fowler, 2408-R.

The group is planning a "husband's night" program for Thursday, Feb. 16. A covered dish supper will be served at 7:30 p. m. Cliff Every will play for round and square dancing. All members are requested to attend.

Mrs. Henry Eighmey, president, has announced that the co-chairmen of the spring formal will be Mrs. Harold Reis and Mrs. Theodore Wood, Jr. Mrs. Fred R. Port has been appointed assistant publicity chairman. Mrs. Port gave a report at a recent meeting on the home safety program.

The club was entertained by Miss Miriam Halloran who gave an interesting talk and movie on a "Trip to California."

Hostesses for the evening were the Mmes. Harold Davis, Lewis Marz and Robert DeFeis.

By 1960, women will probably outnumber the American male population by about 700,000, the Twentieth Century Fund predicts.

Good Taste Today

By Emily Post

(Author of "Etiquette," "Children Are People," etc.)

NOT IMPERATIVE WEDDING PREPARATIONS

The following is a question of considerable concern to many prospective brides: "Who should be chosen to give me away at my wedding? My own father is not living and I've no near male relative. If it's a greater favor to ask of someone I wouldn't want to impose on a friend. Is it imperative to have someone perform this duty at a wedding that will include four bridesmaids and maid of honor, ushers and best man?"

It is customary, and usually more becoming to the bride to have a man (father, grandfather, brother, uncle, family friend) walk up the aisle with her. But it is not necessary nor even unusual to see a bride walk up the aisle alone. If the service includes the question, 'Who giveth this woman..." the bride's mother or oldest sister or nearest relative answers "I do" from her family's pew.

Tooth Trouble At Table

Dear Mrs. Post: What is the best procedure at the dinner table when one gets something lodged between two teeth which won't work out of itself? The main course is ended and there is still dessert to come and the pain is terrible. I'm not permitted the use of a toothpick even if I had had one handy, also my wife says it would be impolite to leave the table under any but very informal circumstances. Surely you must know some solution to please everybody.

Answer: The only thing you can do is to hold your napkin over your mouth with your left hand and use the nail of your little finger as quickly as possible and say nothing. Of course, you don't do this if you can possibly help it.

Finger Bowls

Dear Mrs. Post: Are finger bowls correct at any meal but dinner? I saw them served at breakfast last summer and have since wondered. How important are they to correct service, since half the time when they are present no one uses them? I put mine away on the top shelf years ago, but was surprised the other day to have a friend tell me she'd just bought some.

Answer: They are correct at every meal—especially if you are serving raw fruit. Because they are put in front of you does not mean that you have to use them unless you want to.

* * *

Who announces the engagement when a girl is an orphan? This and many other questions which arise regarding engagements are answered in Mrs. Post's leaflet E-1, "Announcing the Engagement." To obtain a copy, send five cents in coin and a stamped self-addressed envelope to her, in care of Kingston Daily Freeman, P. O. Box 99, Station G, New York 19, N. Y. Mrs. Post is sorry she cannot answer personal mail.

(Released by The Bell Syndicate, Inc.)

Personal Notes

Mr. and Mrs. Larry Bloom and daughter, Marjorie Rose of New York, will spend the week-end with Mrs. Bloom's mother, Mrs. Mary Seigel at 167 Hasbrouck avenue. Mr. Bloom, who plays with Michael Zarin's orchestra at the Waldorf-Astoria, will conduct the band which will furnish the music at the annual mid-winter Kingston Hospital Auxiliary dance at the Governor Clinton Hotel Saturday night.

Louis Lifshitz of 22 Stuyvesant street has returned from a month's stay in Florida. Mrs. Lifshitz will return May 1.

The shortest of ancient measurements was the "digit," based on the width of the human thumb.

SOCIAL PARTY

ULSTER HOSE No. 5

Albany Ave. Extension

EVERY FRIDAY NIGHT

Pastime Games 7:30

Regular Games 8:00

FOR YOUR DELICIOUS COLD CUTS and all Kinds of SALADS—visit the

NEW YORK KOSHER DELICATESSEN

53 N. Front St. Ph. 6457

Free Delivery.

Open Evenings & Sundays

We cater to banquets and parties.

ALL BRANDS OF BEER

ICE CUBES

COOLERATOR REFRIGERATORS

ICE REFRIGERATORS

ELECTRIC REFRIGERATOR

CRUSHED • CAKES • CUBES

BINNEWATER LAKE ICE CO.

25 S. PINE ST. Open 24 Hours Daily. PHONE 237

Speaker Calls Planned Parenthood Serious Enterprise in Talk Before County Group

Labeling the Planned Parenthood organization a serious enterprise, Professor Harry Pratt Fairchild, professor emeritus of New York University, highlighted the opening of the annual campaign for funds in Ulster county during the 10th anniversary dinner celebration Wednesday night at the Governor Clinton Hotel.

Professor Fairchild, a distinguished lecturer and writer who has been associated with Planned Parenthood for many years, said he has watched the development of this organization through social force in the United States from its infancy to the present state and that he praises the cheerful sacrificial volunteer energy which has gone into the serious enterprise.

In his interesting talk, Professor Fairchild, also lauded the leadership of Margaret Sanger who led one of the most colorful crusades in American health history to organize the American Birth Control League.

The speaker also stated that Planned Parenthood alleviates the individual suffering of the mother and the mental suffering of the father unable to accept financially the burden of another unwanted child. He added, "our juvenile courts would have fewer delinquent boys and girls to cope with if many parents were not too snowed under to give the youngsters the security and affection children need."

Following the invocation by Rabbi Herbert I. Bloom, the Rev. J. Dean Dykstra acted as toastmaster and introduced Dr. Elizabeth Moore, medical director of the Planned Parenthood Clinic known locally as the Maternal Health Center. She told of the birth and growth of the center comparing it with a plan for a very much wanted child.

She said, "birth by choice is a great privilege because life is too precious to create in a family situation when the health care and love needed for human growth are not available."

Dr. Moore pointed out that the Planned Parenthood movement today not only includes child spacing but also efforts to provide treatment for childless couples who want children.

Other speakers included Mrs. Reynolds B. Carr, chairman of the organization, who spoke briefly in praise of the Kiwanis and support of the Volunteers of America. Dr. John Kingsbury, a member of Planned Parenthood, introduced Professor Fairchild as the main speaker.

The dinner meeting was attended by many doctors, drive workers, members and friends of the Ulster county committee.

— NOTICE —

Jane's Sewing Shop

208 CLINTON AVENUE

HAS MOVED

TO 65 GREEN STREET

PHONE 6019-R

The MORAN-SPENCERIAN

SCHOOL OF BUSINESS

Register Now for Mid-Winter Term

Joseph J. Morgan, Principal

Uptown Freeman Bldg.,

237 Fair St., Kingston N. Y.

Phone 178

Exhibition of CENTURY OLD VALENTINES

WOODSTOCK GUILD OF CRAFTSMEN

Daily Except Tuesday

1:30 - 5:30

SMORGASBORD

—at—

THE GOVERNOR CLINTON HOTEL

EVERY SUNDAY

5 P. M. until 8:30 P. M.

EXHIBITION OF HOOKED RUGS

WOODSTOCK GUILD OF CRAFTSMEN

OPEN

1:30 - 5:30 DAILY EXCEPT TUESDAY

ALSO

SPECIAL VALENTINE GIFTS

IN JEWELRY, CERAMICS, TABLE ACCESSORIES

Vera Kimche

unusual lampshades

CLEARANCE SALE

25% to 50% off on all Lamps & Lampshades

WOODSTOCK, N. Y. — at Playhouse Exit

Open daily except Sunday — until 7 p. m.

— ONE WEEK SPECIAL —

Ladies! If you're thinking of having your fur coat remodeled, why not bring it in this week and save during the special event.

STERLY'S

744 BROADWAY PHONE 3114

Holy Year

PILGRIMAGES

N. Y. Archdiocese QUEEN MARY April 22nd .....$1041. min.

N. Y. State K. of C. QUEEN ELIZABETH April 14th $873. min.

Dominican St. Jude QUEEN MARY May 9th .....$950. min.

N. Y. Archdiocese ILE DE FRANCE August 8th .....$821. min.

ALL ESCORTED WITH SPIRITUAL DIRECTORS

Special air and steamship tours to the ETERNAL CITY sponsored by the World Council of Men for Catholic Action (Felix Roma).

20 departures February thru December. Escorted trips in May, June, July and August.

Write, phone or call for descriptive literature

GREENWALD'S TRAVEL SERVICE

286 FAIR ST. KINGSTON, N. Y.

Telephone 816

BOOK NOW — IT'S LATER THAN YOU THINK

Reduce Death Sentences

Brussels (AP)—Many Belgians sentenced to death for wartime collaboration with the Germans may have their sentences reduced to life imprisonment following recent recommendations by a parliamentary commission. The commission recommended that men who were sentenced for purely political crimes should have their death penalty reduced to at least life imprisonment. These men form a good percentage of nearly 300 ex-collaborators now in jail with a death sentence hanging over them. Many date back to 1945 but were never carried out. This was due to the Belgian policy of rarely putting criminals to death except for something odious.

Korea Is Not Chosen!

Tokyo (AP)—The Koreans in Japan say the Japanese government is calling them names—and they don't like it. The Japanese government in official announcement refers to Korea as "Chosen," meaning "morning calm." Koreans don't like it because it was imposed on their country when the Japanese took over Korea in 1910. The Korean mission has formally protested to the government. It represents the Republic of South Korea. The rival Communist regime in North Korea retains the name "Chosen." That's another reason the mission doesn't like the word. The official name of the South Korean republic is Tai Han Min Kuk, which means "Greater Peoples Republic of Korea."

Too Small

The one bird that must be omitted in bird banding [illegible] is the humming bird. According to the Encyclopedia Britannica because its leg is too small to be banded.

FEBRUARY SALE!

$50 Your Choice BARGAINS

STANDARD WILL HOLD PURCHASES FREE FOR LATER DELIVERY

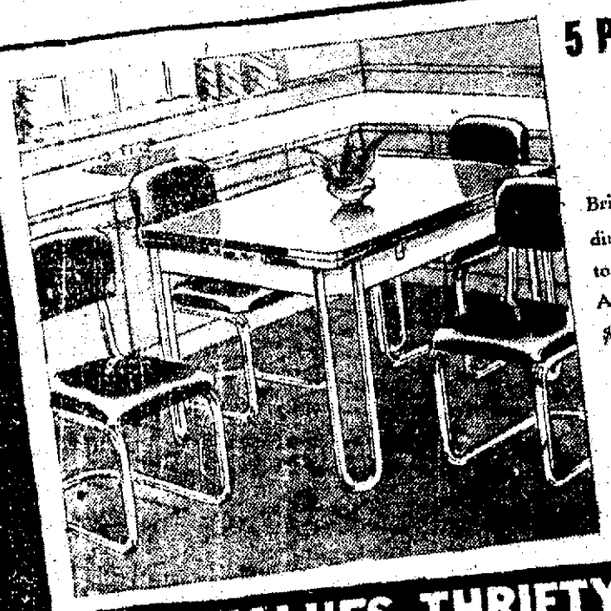

5 PC. CHROME, PORCELAIN BREAKFAST SET

Bright, cheerful and practical for breakfast or dinette nook. The table has stainless refectory top . . . the set comes complete with 4 chairs. A sparkling modern chrome breakfast set for only $50. White with black or red trim.

$50

PAY ONLY $5 A MONTH!

COMPLETE HOLLYWOOD BED OUTFIT WITH BEDDING

Your bedroom will be up-to-the-minute in styling and tops in comfort, furnished with this smart ensemble! Includes headboard, innerspring mattress and box spring on set of legs. And . . . Standard gives you 2 wonderful Cannon manor sheets and 2 Cannon pillow cases.

$50

PAY ONLY $5 A MONTH!

VALUES THRIFTY FOR 1950

NO CHARGE FOR CREDIT

INNERSPRING SOFA BED WITH BEDDING BOX

A long luxurious modern sofa that opens in a jiffy to make a full size double bed with innerspring comfort. Has a large bedding box, too, where you can keep all your bedding. Modern closed-arm sofa bed comes in blue, long-wearing cover.

$50

PAY ONLY $5 A MONTH!

9x12 ALL WOOL AXMINSTER RUG

Standard has these wonderful, soft, deep-pile Axminster rugs that will add beauty and charm to any room. A value sensation at this low price. Shop during our February Furniture Sale . . . and save plenty.

$50

PAY ONLY $5 A MONTH!

SHOP NOW AND SAVE PLENTY

SAVINGS GALORE AT STANDARD'S STORES

LOUNGE CHAIR, TABLE AND LAMP

Just relax in the inviting depths of this big, lounge chair and you'll agree it's a miracle of comfort. Now . . . Standard completes a luxury group by adding a beautiful, sturdy walnut lamp table and beautiful table lamp. Get this complete outfit for

PAY ONLY $5 A MONTH!

$50

INNERSPRING STUDIO COUCH

For those wonderful 40 winks . . . or for 8 full hours of complete comfort, here's a studio couch that is ideal. Gives beauty to your living room at daytime. Just a flip . . . it opens to a double size bed. Reversible back cushions. Innerspring construction. Blue.

PAY ONLY $5 A MONTH!

$50

ALBANY-KINGSTON TROY-SCHENECTADY

Standard FURNITURE CO.

267-269 FAIR ST. ★ SHOP TONITE 'TIL 9

Hornbeck Kayoes Budnowski in Second Round of Boxing Feature

Highland Ace Stops Rugged Navy Boxer

Becker Has High Praise for Winner

The village of Highland is touting a new-found pugilistic star today hard hitter Bob Hornbeck one of the finest looking 160-pound amateurs ever to show at the municipal auditorium.

Catapulted into main-bout status as the result of changes on last night's B'nai B'rith smoker show, Hornbeck capitalized the golden opportunity with a spectacular second round knockout over Harry Budnowski 161, of the Boston Navy team.

Hornbeck inundated the rugged sailor with a solid straight right to the jaw in 1:01 of the second round. He had knocked Budnowski down late in the first heat and the Bostonian was on the canvas when the bell ended the count at five.

Beat Real Fighter

This was no mean accomplishment for Hornbeck, who was making his second start since last October. Budnowski was a smart seasoned performer who recently captured the 160-pound crown in the Boston Golden Gloves tournament.

Commissioner Ben Becker of the Adirondack A.A.U. was high in his praise of Hornbeck, a principal, if you will recall, in a sensational Pier Six brawl on last week's card.

"This kid appears to have tremendous possibilities," Becker said after the bout. "He beat a real boy in Budnowski and I think he could take the New York Golden Gloves 160-pound division right now. I hope he is handled properly because I think he can go a long way."

Survives Flurry

Hornbeck had all the attributes of a good ringman last night. He outboxed and outpunched Budnowski and showed a capacity to withstand punishing blows.

Budnowski concentrated on Hornbeck's midsection in the early moments of the first round and the Highland mauler appeared slightly ruffled. Budnowski jarred Hornbeck with a stiff right just before the knockdown and the Highlander showed his class by absorbing the blow, collecting his wits and countering with a terrific right to the jaw. The blow seemed to come out of nowhere and a dazed, startled sailor went sailing to the canvas.

Sensing a knockout, Hornbeck was in complete command all the way in the second round. He set Budnowski up with a series of lefts and then shot the long right, straight and true to the button. The sailor went down in a heap and Referee Joe Vozdik didn't even bother to complete the count.

Vince Salvati, 133, Troy, made a strong finish to decision Petey Aprido, 138, of the Boston Navy, in a wild semi-final in which the contestants appeared intent on tearing each other apart.

Aprido, a Philippine with a war record on Guam, started the dirty stuff and found Salvati more than he could handle. Referee Joe Vozdik got a heavy workout trying to pry the boys apart and reminding them that this was a boxing bout—not wrestling.

Salvati left hooked Aprido at will to gain the margin of victory in the fifth.

Other Results

Joe Hudson, 195, Albany, outpointed Mickey Pisculli, 184, Boston Navy, in five rounder, after flooring Pisculli for a count of eight in the second round.

Tom Jackson, 132, Troy, outpointed Ron Mulvessi, 135, Boston Navy, in five rounder.

Bill Metzger, 126, of Kingston, making his debut in amateur boxing, polished off Bob Lee, 121, Albany, in 16 seconds of the second round. Metzger floored Lee several times before the payoff wallop.

Floyd Benjamin, 153, East Kingston, won a split decision over Jim Pittsley, 158, Poughkeepsie, in a hard fought three rounder. Benjamin piled up an early lead and had to survive a third round spurt by Pittsley to eke out a narrow margin of victory.

George Tucker, 120, Albany, won decision over Pat Sarruth, 120, Schenectady, in curtain raiser.

Officials for the card were: Dom Youvella and Irving Kemner, judges; Morton Finch and Meyer Kaplan, timekeeper; Bob Steele and Joe Vozdik, referees; Dave Popick, announcer.

It was announced that next week's card will feature winners of the Syracuse Golden Gloves against a Pennsylvania team.

K.B.A. Schedules At Local Alleys

Official schedules for the five-man and minor events of the 14th annual Kingston Bowling Association championships which start on Monday, Feb. 6 at the Bowlodrome are now available at all local alleys. Team captains are requested to pick them up. There will be no Saturday bowling in this year's tournament. The team competition runs from Monday through Friday. Singles and doubles shooting will take place on Sunday, Feb. 12 at the Bowlatorium.

Chandler Edict Curbs 'Schools'

New York, Feb. 3 (AP)—Eleven players instructing at baseball schools conducted by New York's two major league clubs dropped out today to comply with a ruling by Baseball Commissioner A. B. Chandler.

The action followed official word from Chandler that major leaguers could not act as instructors at minor league schools before the spring training deadline of March 1.

Chandler's reminder held that players could not wear uniforms or practice at a club's spring training headquarters until next month.

The New York Yankees shipped home nine players and the Giants two.

But the Chicago Cubs, who said Chandler's ban did not apply to them, went ahead with plans for a preliminary "conditioning" trip to Catalina. Manager Frank Frisch said his men will not bring uniforms or gloves on the trip.

College Basketball

(By The Associated Press)

East

Holy Cross 53, Chicago Loyola 48
Villanova 84, Creighton 63
CCNY 64, Boston College 56
Syracuse 70, Fordham 61
Canisius 49, St. Bonaventure 42
Niagara 51, Buffalo Univ. 49
St. Lawrence 77, Champlain 59
Connecticut 61, Vermont 44
Brooklyn College 89, Bradford Durfee (Mass.) 57
Skidmore Extension 49, Albany Business 38

South

Kentucky 66, Alabama 64
North Carolina State 57, Wake Forest 50
Baltimore Loyola 57, Seton Hall 54

Midwest

Duquesne 60, Cincinnati 54
Akron 58, St. Francis (Bkn.) 50
Valparaiso 67, Manchester 51
Ball State 69, Miami (Ohio) 44

Southwest

Hardin-Simmons 53, West Texas 47
Texas Western 69, New Mexico 41

Fights Last Night

(By The Associated Press)

Brooklyn (Broadway Arena)—Jimmy Warren, 134, Brooklyn, outpointed Billy Neri, 133½, Bridgeport, Conn., 6.

Pittsburgh — Charley Burley, 162, Pittsburgh, knocked out Chuck Higgins, 166, Youngstown, O., 1.

New York (Sunnyside Garden)—Al Rosasco, 165½ New York, outpointed Bobby James, 159½, Brooklyn, 8.

Argentine Rocca Headlines Wrestling Show Feb. 11

HIGH, HONOR, FOR, K.A.A., GUEST

The fellow on the left, Harry Markson, is a native Kingstonian, who holds down the important job of boxing director at Madison Square Garden. Markson is shown awarding Ruby Goldstein, the famous referee, with a plaque emblematic of the "Referee of the Year" bauble voted Goldstein by the New York Boxing Writers' Association. Goldstein will share speaking honors with Lefty Gomez at the Kingston Athletic Association's fourth annual Hot Stove League dinner on Monday, Feb. 6, at the Barn. Ticket reservations are still available and the affair is open to the public.

Violets Sign Hughie Devore

New York, Feb. 3 (AP)—Back in the twenties and thirties, two of the football powers of the nation were Fordham University and New York University. Both gave up the game at the outbreak of the war, and when they returned to the gridiron they were nothing more than "big" small-time schools.

A couple of years ago, Fordham apparently changed its mind and began building what eventually should be a top-notch squad. Today, although there is no official confirmation, N.Y.U., with the appointment of Hugh Devore as head coach, evidently has decided to try for a renewed place in the football limelight.

Devore, a graduate of Notre Dame and head coach of the Irish in 1945, was appointed yesterday to the post vacated by Edward (Hook) Mylin, who quit in disgust last year. Neither Devore nor Professor John F. Sullivan, chairman of the board of athletic control had much to say other than the bare announcement.

Sullivan dropped a hint of things to come, though. He commented:

"The signing of Devore represents one of the important points in the board's general plan to improve the football situation at N.Y.U."

Devore, contacted at his home in West Orange, N. J., said:

"I start my new job on Feb. 16, and hope to get in six weeks of spring practice. I would like to add to the football picture in New York and do as well as some of the other fine coaches here."

New Mat Wizard Heads Initial Saturday Card

Faces Ruby Wright Ex-Football Star

Antonino "Argentine" Rocca, the spectacular "drop-kick" specialist from Buenos Aires, will headline the next professional wrestling show in Kingston on Saturday, Feb. 11, Promoter Bill Johnston Jr. of New York announced today.

The program featuring four all-star bouts marks the first attempt to stage wrestling on a Saturday night. All previous cards were held on Tuesday nights.

Ranked with Primo Carnera, Gene Stanlee and Gorgeous George as a mat and television attraction, Rocca is regarded by experts as the most colorful performer in the game today. He specializes on flying blocks and tackles and uses his feet almost as much as his hands in demolishing opponents.

The Argentine's opponent will be the former professional football tackle star of the Los Angeles Rams, the massive 285-pound Ruby Wright. The latter played college football at North Arizona State College before entering the professional grid ranks.

Beat Stanlee Twice

It has been a six day a week grind at gymnasiums for Wright who wants to be in the best shape possible for the country's leading mat personality.

Rocca's great drawing power enabled Promoter Johnston to jampack Madison Square Garden with 18,000 mat addicts several weeks ago. The turnout created a sensation in sports circles since a previous appearance by Gorgeous George had proved a terrific flop.

Rocca is credited with two impressive wins over Stanlee, the "Mr. America" of the sport and will headline the next Madison Square Garden show against Primo Carnera, former heavyweight boxing champion and the only wrestler to sell out the municipal auditorium here this season.

The supporting card will be announced in a few days.

Southworth Promises Fighting Team in 1950

Boston, Feb. 3 (AP)—The official family of the Boston Braves looked forward to a successful 1950 season today with the return of a happy and healthy Billy Southworth as manager.

Southworth, who was forced to leave his club because of ill health last summer, returned to Boston last night and told more than 1,000 baseball-minded diners at the 11th annual Baseball Writers' dinner "I'm coming back here to meet a challenge."

After receiving a tumultuous welcome from the large gathering, the Tribe pilot promised his club this year "will be out there giving it our best."

"And," he added, "before the three years left on my contract are finished I hope to bring you another championship."

Ted Williams, the long-hitting Red Sox slugger named as the most valuable player in the American League last year, was honored by the Boston writers as this city's top performer.

Lucky Glenn

Arlington, Va., Feb. 3 (AP)—Lt. Glenn W. Davis, star football player in his West Point days, escaped injury last night when his automobile skidded and went over a 45-foot embankment near here on the Shirley highway. Police said Davis crawled unhurt from the car.

Savatgy Blasts Tellier, 125-76

The youth movement continued in the city pocket billiard tournament last night when Julius Savatgy, a rookie in championship play, polished off veteran Jules Tellier, 125 to 76.

It was the second straight loss for the veteran Tellier at the hands of youthful opponents.

Savatgy registered his impressive victory with a flourish pocketing an unfinished run of 27. He had other high strings of 15 and 13. Tellier knocked off skeins of 13, 11 and 15.

Savatgy made his bid for victory after seven-all play in the early stages, left him ahead 41-38. Thereafter he pulled away for leads of 63-47, 70-58 and 98-69.

Claude "Jimmy" Mauch and Stan Warren, one of the sponsors of the tournament, are scheduled on Monday at 7:30 p. m.

Betty Jameson Hurt

San Antonio, Tex., Feb. 3 (AP)—Betty Jameson of San Antonio, nationally known woman golfer, was injured in an auto collision here late last night. She received injuries to her right leg and was taken to Baptist Memorial Hospital for treatment.

High School Faces Monticello in DUSO Game Here Tonight

Ski Trails

Albany, N. Y., Feb. 3 (AP)—This week's snow made good skiing at nine New York state centers and fair skiing at seven.

The Commerce Department listed these conditions yesterday:

Bear Mt.—No skiing.

Belleayre Mt.—One inch new powder, 4-inch settled base, skiing poor.

Cragsmoor—4 inches of snow, icy base, no skiing.

Cobleskill—2 inches new powder, 4-inch settled base, skiing good.

East Jewett—No skiing.

Grossinger Lake — 3 inches granular snow, skiing poor.

Highmount—No skiing.

Bolton Landing—2 inches new powder, 8-inch hard base, skiing good.

Lake Placid—3 inches packed base, skiing fair.

Phoenicia — One inch new powder, 4-inch old base, skiing poor.

Saranac Lake—4 inches new powder, skiing fair.

Sharon Springs—5 inches new powder, skiing poor.

Hartford, Conn.—Al Dimartino, 157, Hartford, outpointed Joey Peralta, 156, Tamaqua, Pa. 10.

Fall River, Mass.—Dave Shade, 134, Fall River, knocked out Gene Leblanc, 140, Fall River, 1.

Kiasmen Meet Strong Opponent

Tonight's Schedule

Monticello at Kingston.
Port Jervis at Fallsburg.
Middletown at Newburgh.
Liberty, bye.

The second round whirl continues in the DUSO Basketball League tonight with Kingston High entertaining the dangerous Monticello quintet on the municipal auditorium boards.

The varsity contest is scheduled at 8:30 o'clock and will be preceded by a Jayvee preliminary.

In other games, Newburgh Free Academy, first half champions, are hosts to Middletown, while Port Jervis travels to Fallsburg. Liberty High, still celebrating its first conference victory in two years, draws a bye.

For Kingston High the grim business of winning ball games and keeping keyed up for the climactic Feb. 24 date in Newburgh goes on with the Kiasmen determined to sweep every contest on the slate and come up to the N.F.A. geared for the real showdown.

On the basis of the form it displayed in the playoff games with Kingston and Monticello, the Academians are likely to go undefeated until that date. The only possible chance for an upset may occur on Feb. 10 when they invade the Monticello lair.

A Worthy Foe

The Monties will present their veteran array of Norm Culligan and Bill McCullough up front; high scoring Dick Breen at center; Len Schwartz and Manny Gitlin in the backcourt. This is a high scoring, explosive unit that is apt to upset any team on a hot night. After all, it did wrap up Newburgh on the Hill City court.

The sharp form displayed by Ronnie Scheffel and Bill Leonard in recent games has given high hopes to Maroon followers. With these two stalwarts in high gear, the Maroons rate the favorite role in tonight's clash.

The tentative lineups:

KINGSTON		MONTICELLO
R. Scheffel	f	Culligan
Holstein	f	McCullough
Leonard	c	Breen
B. Scheffel	g	Schwartz
Riehl	g	Gitlin

SHUFFLEBOARD

(News • Standings)

	W	Pts
Jake's Grill	8	234
The Homestead	2	180
Jimmie's Inn	8	235
Jim's Lincoln Park Inn	2	167
Pheasant Inn	6	228
Teddy's Bar & Grill	4	218

Other matches postponed

The Standings

	W	L	Pct.
Haber's Grill	96	54	.640
Jake's Grill	100	60	.625
Sparky's Tavern	89	61	.593
The Homestead	94	68	.580
Teddy's Bar & Grill	93	69	.585
Jim's Lincoln Park Inn	76	64	.575
Pheasant Inn	75	69	.480
Jimmie's Inn	73	66	.459
Cookie's Inn	65	85	.433
Reid's Hotel	62	88	.413
Olive Bridge Grill	57	93	.380
The Gables	49	101	.327

Tuesday, Feb. 7, at 7:30 p. m.

Teddy's Bar & Grill at Sparky's Tavern; The Homestead at Reid's Hotel; Jake's Grill at Haber's Grill, Jimmie's Inn at The Gables; Olive Bridge Grill at Jim's Lincoln Park Inn; Cookie's Inn at Pheasant Inn.

$65,000 Contract For Ralph Kiner

Los Angeles, Feb. 3 (AP)—Home run hitter Ralph Kiner looked forward to a friendly round of golf with some other ball players today, having calmly signed a record two-year contract for $65,000 a season with the Pittsburgh Pirates.

General Manager Roy Hamey of the Pirates, whose business is stalking and pinning down expensive diamond talent, brought the handsome 27-year-old Kiner to heel late yesterday.

Just four days before Hamey had snared the most expensive untried rookie in baseball history when he inked southpaw Paul Pettit, 18-year-old Lomita, Calif., giant, for $100,000.

Ignoring the storm brewed by the Pettit case, Hamey resumed his hunt on the man who hit 54 home runs and drove in 127 runs for the Pirates last year.

Kiner surrendered without a show of a fight, and both he and the Pirate official beamed in mutual agreement over the contract.

It is the highest price ever paid by the club which has starred such greats as Honus Wagner, Paul and Lloyd Waner, Pie Traynor, a host of others and for a couple of years a man who commanded the next highest salary, Hank Greenberg, at a $60,000 figure.

Hockey at a Glance

(By The Associated Press)

Last night's scores:

National League

Montreal 4, New York 1.

Eastern League

Grand Rapids 9, Atlantic City 4.

Pro Basketball

(By The Associated Press)

Last night's results:

National Association

Sheboygan 68, Washington 65.
Minneapolis 79, Ft. Wayne 78.
Syracuse 73, Indianapolis 67.
Baltimore 79, Rochester 69.

SPORTS

By CHARLES J. FIANO
Freeman Sports Editor

• Bagatelles:

Once over light: The Bowlatorium grand opening on Monday, Feb. 13, should be the greatest bowling show ever to hit Kingston. It will feature among other items, the reappearance of the famous Buddy Lee southpaw keglers of New York; Joe Falcaro, Catherine Fellmeth, former W.I.B.C. all-events champion, and tenpin officials of the state and national organizations, men and women.

• Flotsam and Jetsam:

The Old and New judges have transferred their fairway arguments to Florida courses for the time being. A golf reminder, incidentally, Wittwyck champion, Leon Randell, watching the Dave Brooks-C.N. (for nine ball) Massa match at the Kaslich Billiard Parlor, Steve Kaslich, the man with the camera mind, seated next to Big Joe Mahar, the famous Yankee rooter. Kaslich can tell you info which pocket every ball went during any single rack.

Bobby McDermott drawing only two first place votes in the A.P.'s Mid-Century poll on the best basketball player in the first half of the 20th Century was a shockeroo to us. We'll have to get together with Carl Husta on that one. . . . A German engineer has invented collapsible skis and skisticks, which can be carried in a bag and fixed for use in 10 seconds. We've had collapsible skiers for years. . . . Now how about some collapsible snow? That new Golf House and museum planned in New York city by the United States Golf Association should feature that rarest of rare items of golfiana, a replaced divot. . . . The redhot Newburgh Cy Diners tangle with Adirondack Trailways Sunday at the Bowlodrome. Lou Visconti, youthful Diner star, is running a temperature with two consecutive "700" series, an all-time H.V.B.L. record.

The pressure on K.B.A. officials and workers is terrific these days, with the tournament only a few hours away. First, Jake Chichelsky, the scribe, throws a 111 (you know what) score in the City Minor League; then along comes Ray "See" Cord with 145-103-117—365 in the Independent League. Why, that's just a shade over his fighting weight! A complete rest has been prescribed for both patients.

The Y.M.C.A. Triangles insist that the club they played recently on the Y court—and defeated—was the K.H.S. Seconds and not the Jayvees, who were never intended to be there—with or without Leroy Hooker and Charlie Tiano (cousin). Okay, boys, let's have a rematch!

Grand Knight James V. Geary of the Knights of Columbus told us at the Tommy Henrich minstrel: "I'm still a Giant fan and am willing to stand up and be counted." Alas, James, but the count is getting up short!

North Front Street LIQUOR STORE
AT 34 NORTH FRONT STREET
BE THRIFTY IN '50
Ask for these specials on Wines & Liquors including ours only—B.G. American Wine 20% by volume. Try it and you'll always buy it.
Plus all the nationally known imported and domestic brands.

OPEN TONIGHT AND SAT. NIGHT TIL 10 P. M.
Quality and Values are Guaranteed by
Harry Gilbert, Prop.
PHONE 2009

— ALL WOOL —
OVERCOATS
$38.00 REDUCED from $45.00
$27.00 REDUCED from $35.00
$24.00 REDUCED from $30.00

Broken Sizes
A. KUNST & SON
23 Broadway, Downtown
"Standard Brands at Standard Prices."

STONE'S LIQUOR STORE
58 Broadway. Phone 4560
GET A BOTTLE OF OUR FINE WINE, LIQUOR or CORDIAL TODAY - - - - You'll Enjoy It!
OPEN FRI. & SAT. TIL 10

At home or at your favorite tavern
ENJOY TV WRESTLING WRGB
Every Saturday Night 10 PM
Beverwyck
Golden Dry BEER Irish Cream ALE
Beverwyck Breweries, Inc., Albany, New York

GOOD SPIRITS by CHARLIE'S

Wedding wine lists are no bother. When we co-operate with feitbert
CHARLIE'S LIQUOR SHOP
THE FINEST IN WINES AND LIQUORS
OPEN 9 A.M. AND SAT. UNTIL 10 P.M.
166 BROADWAY KINGSTON, N. Y.
TEL. 3771

IF OLD-TIME QUALITY IS WHAT APPEALS TO YOU, MY LAD—
HERE'S ALL IT TAKES TO GET THE TASTE THAT MADE YOUR DADDY GLAD—

JUST TELL THE MAN YOU WANT IMPERIAL!
$4.53 Quart
$3.65 Fifth
$2.30 Pint
Imperial is made by Hiram Walker. Blended whiskey. 86 proof. 70% grain neutral spirits. Hiram Walker & Sons Inc., Peoria, Illinois.

Bowling

March of Dimes for local bowling leagues concludes tonight.

Team No 3 increased its lead to two full games in the Freeman League last night, with a split decision over Team No 2. Team No 6 copped three straight and moved into second place ahead of No 2. The No 4 squad rounds out the first four. Don Hyatt powered 160-198-198-556 to pace the individuals. J. Noble grabbed the runnerup spot with 531 Jack Hartman shot 527, C. Clair 514-513 Knute Beichert 499 Roland Post 493 Bob Steeger 482 Frank Bruno 479, N. Huber 477 Bill Atkins 575 Irwin Thomas and George Kuriger 474 each.

Of the three "300" triples in the Y Mercantile National loop, Bob Woolsey's 168-182-177-527 was the best. Ed Auchmoody, Jr., knocked off 513 and Howard Minard 505. C. N. (pool shark) Massa posted 470, Ed Auhmoody Sr 461 Frank Roe 457 and Tom Siekler 453

The Jacobson Mixed League produced some new leaders, with Joe Lucia 155-191-172-518 leading the pack. Runnerup was Paul Sahderian with 504 Angelo Alessandro 495 Leo Bechtold 488, Warren Robinson 487, Dick Dulin 485 Van Janczek and Jack Terpening 467, Joe Amato 466

Evelyn Francis 506 was the lone five-hundred in the Matinee Club league yesterday, the curve ball specialist knocking off scores of 169 147 and 190 on the Howlatorium planks. Eleanor Singer powered 497 in the runnerup, while Pat Pearson, the best dressed woman bowler in town, had one of the best triples of her career with 486. Other high scores included Tap Stopher's 421, Florence Kelder 411, Bertha McDonough 403 and Marguerite Logan 401

A couple of big singles enabled Randy Kelder and Tony LaRocca to fashion the only six-hundred triples in the Bowlodrome Major last night. Kelder wrapped 179 and 193 around a 241 solo in the middle, while LaRocca finished off with 246 after 192 and 170. Phil Masters nearmissed with 220-177-202-599; Bill Kuehn shot 215-586; Johny Ferraro 574, George Robinson ditto; Charlie Grunenwald 207-212-573; Clifton Quick 565, Fred Ferraro 216-200-562. John Sweeney 205-562; Elwood Robinson 213-562.

Milt Cole, Sr., with his new grip ball working to perfection, walked off with the top pinfall of the Junior Major circuit at the Bowlatorium Wednesday night with a corking 603 series. Cole bashed the maples for 200-169-234 for his 600 plus score.

Also in the limelight were V. Bruck with 218-566; B. Allen 215-555, J. McGrane 213-548, Bob Dixon 212-547, Joe Hastings 541; C. Costello 537; Mike Miland 535; Joe Ruzzo 208-523, Jack Parslow 231-522 and M. Rossi 206-521.

Matinee Club

Violets	517	497	537	1551
Daisies	510	592	482	1584
4 Roses	487	537	525	1549
Bums	522	489	593	1604
Dahlias	501	527	478	1506
Pansies	479	474	470	1423

Individual Scores

E. Francis	169	147	190	506
F. Stopher	140	177	171	497
[illegible]	146	170	168	484
[illegible]	110	185	96	421
[illegible]	142	127	142	411
B. McDonough	131	119	151	403
M. Logan	136	148	117	401
[illegible]	112	120	147	388
M. Smith	126	116	142	384
M. Dunn	130	97	138	365
[illegible]	110	118	101	350
[illegible]	117	131	96	344

Jacobson's Mixed

[illegible]	717	692	670	2079
Lucia	711	618	701	2063
Artists	648	659	671	1978
Cafe de	672	673	726	2171
Carpetts	593	706	712	2013
Pesses	672	721	651	2044
[illegible]	731	700	734	2175
Cassanos	702	776	759	2237

Individual Scores

Sgt Lucia	155	191	172	518
F. Khedouri	155	181	185	504
A. Alessandro	137	151	191	495
L. Bechtold	179	160	149	488
M. Robinson	139	157	191	487
Dick Dulin	167	150	168	485
A. Janczek	117	157	163	437
J. Terpening	148	153	166	467
J. Arabia	161	159	146	466
R. Geraline	137	142	176	456
[illegible]	156	145	151	452
[illegible]	135	168	148	449
[illegible]	161	135	117	413
Wolmgarten	152	129	152	433
Simmons	126	191	109	426
[illegible] Hoffa	139	127	154	420

R. Lewis	184	108	127	419
V. Hornbeck	123	125	167	415
E. Jones	114	156	142	412
C. Perry	134	154	116	404
G. Spoonhauer	105	145	153	403
V. DeCleco	137	130	116	403
I. Walcut	151	134	116	401

Freeman League

Team 6	732	872	787	2391
Team 7	701	697	700	2101
Team 5	712	675	797	2284
Team 8	681	700	756	2130
Team 3	764	767	735	2265
Team 2	662	690	782	2134
Team 1	769	793	663	2225
Team 4	767	696	628	2091

Individual Scores

Don Hyatt	160	198	198	556
J. Noble	189	190	152	531
J. Hartman	181	152	194	527
C. Clair	135	214	164	513
K. Beichert	156	153	190	499
R. Post	150	163	180	493
R. Steeger	158	148	175	482
F. Bruno	150	179	150	479
N. Huber	149	138	190	477
W. Atkins	137	189	149	475
I. Thomas	147	169	157	471
G. Kuriger	151	192	129	471
D. Pearson	176	169	111	461
C. Blough	163	153	144	460
C. Dietz	118	171	175	464
H. Dietz	158	123	166	447
J. Difiis	153	111	111	440
C. Schuyler	159	117	165	441
W. Schaup	148	135	145	428
E. Hinkley	125	176	126	427

Y.M.C.A. Mercantile

National Division

Canfields	545	585	573	1703
Boice No 1	613	626	581	1822
Elstons	609	643	622	1874
Boice No 2	679	645	597	1921
Fullers	552	562	593	1707
Matthews No 2	608	571	633	1812
Y M C A	484	547	579	1590
Matthews No 1	546	650	575	1771

Individual Scores

R. Woolsey	168	182	177	527
E. Auchmoody, Jr	174	162	177	513
H. Minard	181	160	164	505
C. Massa	150	159	161	470
E. Auchmoody, Sr.	144	195	122	461
F. Roe	156	135	166	457
T. Siekler	150	151	152	453
C. Hyde	152	143	148	443
F. Satbacker	128	145	138	411
F. Short	125	140	161	426
M. Boice	173	110	136	417
S. Hayes	150	149	111	411
G. Woodvine	119	153	140	402
J. Steele	119	157	125	401

Bowlodrome Major

Johnnies	927	949	882	2758
Progress	804	860	910	2624
Willowycks	879	959	839	2677
Hymes	897	848	809	2551
Town Cafe	832	918	916	2666
Vogels	888	974	862	2721
Skloes	821	914	889	2614
Ten Grand	910	845	975	2730

Individual Scores

R. Kelder	179	241	195	615
A. LaRocca	192	170	246	608
P. Masters	220	177	202	599
W. Kuehn	193	215	178	586
J. Ferraro	178	197	199	574
G. Robinson	183	198	193	574
C. Grunenwald	154	207	212	573
C. Quick	190	177	198	565
F. Ferraro	146	216	200	562
J. Sweeney	179	205	178	562
E. Robinson	187	213	192	562
L. Hymes	177	191	187	555
J. MacLellan	167	199	188	554
F. Leskie	192	188	172	552
E. Vogel	196	159	190	545

Junior Major

Sunnyvides	781	819	735	2335
Kukums	710	842	760	2312
Ballantines	776	779	796	2311
Strand Lunch	804	891	841	2536
Boices	805	859	774	2120
B'way Flowers	879	752	823	2454
Kiplians	894	892	814	2600
Terrys	810	762	656	2148
Scholls	813	831	795	2439
Embassy Five	759	746	738	2243
Habers	802	812	863	2477
Homestead	786	801	802	2389

Individual Scores

M. Cole, Sr	200	169	234	603
V. Bruck	189	218	159	566
B. Allen	168	215	172	555
J. McGrane	196	139	213	548
R. Dixon	153	212	182	547
J. Hastings	191	184	166	541
C. Costello	187	159	191	537
M. Milano	152	193	150	535
J. Ruzzo	178	208	137	523
J. Parslow	147	231	144	522
M. Rossi	160	153	206	521
H. Harder	162	148	208	518
V. Clearwater	175	154	187	514
G. Shufeldt	162	193	155	510
R. Otto	168	159	182	509
P. Buck	147	202	157	506
H. Hankinson	189	148	167	504
A. Gerlak	151	158	192	501

Pioneer Women's

Kingston

Cornerights	618	472	543	1537
Palisades	481	516	557	1551
Y. W. C. A.	616	549	597	1762
K. Knitters	627	688	690	1905
Holly	558	488	535	1577
Kings	601	501	551	1713
Kukums	511	616	608	1735
Hercules	592	517	506	1645

Individual Scores

J. Pearson	147	171	119	437
A. Carpino	159	133	97	419
S. Schrowang	137	119	157	413
J. Davis	98	159	143	400
S. Helm	95	131	151	380
J. Deseo	109	119	150	378
R. Amarello	131	114	133	378
D. LaRocca	113	140	122	375
K. Norton	105	118	144	367
D. Szymanski	110	130	126	366
E. Burnett	107	118	135	360
I. Cameron	119	95	171	365
D. Robinson	124	108	103	335
R. Hart	140	103	87	330
V. Flanagan	95	114	119	328
J. Coughlin	112	85	130	327
J. Hill	117	102	105	324
J. Marchione	123	87	113	323
C. DiCleco	85	108	128	321
H. Perry	119	102	101	319
S. Myers	120	103	92	315
S. Pettamale	108	87	111	311
B. Macholdt	103	115	83	301

NEW BATTING POWER FOR BRAVES

Manager Billy Southworth (left) of the Boston Braves looks over three new team members, Willard Marshall, Sid Gordon and Buddy Kerr (left to right) in Boston. They were obtained from the New York Giants in a trade last year which brought Eddie Stanky and Alvin Dark to the Durochermen. (AP Wirephoto)

New Jersey Bowling Stars Here Saturday

Kovalski's Hook Grips Boast 3474 and 3458

Pete Kovalski's Hook Grips of Lodi, N. J., one of the nation's highest scoring bowling teams this season, will meet the Adirondack Trailways in a March of Dimes exhibition match Saturday at 8 p. m. at the Ruzzo Bowlatorium

The crack New Jersey quintet boasts the second and third highest five-man totals compiled in A.B.C. sanctioned league competition in the 1949-50 season with 3474 and 3458.

Last year as Al's Bowlodrome, the Skoteo State sharpshooters won the national scoring title with a big 3500 series. They appeared here early in 1949 and rolled 3086 at the Bowlodrome.

Niemic Has 815

Stars of the squad are Kovalski, inventor of the "hook grip" bowling ball and Stan Niemic, anchor, who led the nation's individuals with an 815 triple last year. Frank Ross, veteran leadoff, is another New Jersey star of long standing, while Stixie Mulich and Frank Lakawicz round out the squad.

The Hook Grips are currently leading the North Bergen Major League, one of the most powerful traveling loops in the game.

Adirondack Trailways, prepping for Sunday's invasion of Cy's Diner in a Hudson Valley League match, will use their regular lineup of Larry Weishaupt, Harold Broskie, Charles Tiano, John Schatzel, Fred Rice and Johnny Ferraro

Port Jervis Elks Will Honor Grand Ruler

A delegation from Kingston Lodge, 550, Benevolent and Protective Order of Elks, will attend on Friday, Feb 10, the official visit at Port Jervis Lodge of Emmett T. Anderson of Tacoma, Wash., grand exalted ruler.

The Anderson visit in Port Jervis will mark the first time in the history of lodges in the New York East Central District, that any lodge has been official host to the order's leader for two consecutive years

Anderson is the founder and sponsor of the Elks' national youth program, and is a militant foe of anti-democratic forces.

New Island

A new low, narrow island was discovered in the Timor sea a few years ago. The island is one mile long and is located approximately 600 miles northwest of Broome, Australia.

Notch Road Job Bids Ready for Advertising May 1

According to a communication from Senator Arthur H. Wicks of Kingston to John Papp, chairman of the Parents Committee interested in repair of the Notch Road, bids for continuation of the project will be sought by May 1.

In his letter to Chairman Papp, the Republican Senate majority leader said:

"I have learned from F. L. Brown of the Department of Public Works, that the plans for the continuation of the Notch Road are now complete.

"The complete layout is ready and all plans should be ready so that the project can be advertised by May 1.

"The borings are being made for the bridges, and when completed the bridges will be designed."

Senator Wicks concluded, "Let me congratulate you upon your election as temporary president of the Greene County Chapter of the New York Good Roads Association. I know that you have well and capably fulfilled your duties and will continue to do so if elected to the permanent presidency."

Commenting on the letter, Chairman Papp said he appreciated the cooperation and support given by Senator Wicks relative to the reconstruction of the Notch Road, which had been considered so hazardous that parents were afraid to let their children travel over it to and from school.

Shy Creatures?

Mountain lions, contrary to old-time stories of their bloodthirsty exploits, are so shy that many forest rangers have never seen one outside of a zoo.

JOS. LEONE
Well known singer and Vocal Teacher
Studio: LEONE'S HOTEL
Barclay Heights
Saugerties, N. Y. Phone 631

LEONE'S HOTEL
RESTAURANT and BAR
Barclay Heights, Saugerties
Known For Its Excellent Italian and American Food
Old Fashioned Round and Square Dance
Every Saturday Night
MUSIC BY
SHORTY and CHICK
No Cover or Minimum Charge. For Reservations Call 631
Parties and Banquets Accommodated
Saturday Night Special—
LaSagna 65c Chicken Chow Mein 50c

SHIP LANTERN INN
18 Miles South on Route 9-W
French & Italian Cuisine
OPEN ALL YEAR
CLOSED MONDAYS
for reservations call ANGELO at MILTON 3691
WE CATER TO BANQUETS and PRIVATE PARTIES

DANCING
Every Saturday Night
Music by the
GINGER SNAPS
VALLEY INN
Main St., Rosendale
Beer - Wine - Liquor
Parking in Rear

MARGE and TOM'S
OLD ROUTE 28 STONY HOLLOW
VACATION IS OVER
OFFICIAL REOPENING FRIDAY NIGHT

MARGE and TOM HAVE RETURNED FROM THE SOUTH AND WILL BE GLAD TO MEET AND SERVE THEIR MANY FRIENDS.
GOOD BEER - TASTY SANDWICHES
TOM McCARDLE, Prop. PHONE 1992-W-1

KATSBAAN INN
SPECIALIZING IN AUTHENTIC
SCANDINAVIAN SMORGASBORD
AT ITS BEST
SWEDISH PANCAKES with LINGONBERRIES
— EXCEPTIONAL DINNER SPECIALTIES —
PHONE SAUGERTIES 1036
ROUTE 1 MALDEN TURNPIKE SAUGERTIES, N. Y.

TROPICAL INN
PORT EWEN, N. Y.
PHONE 3337

. . . . for your DANCING PLEASURE
JOHNNY KNAPP
and his Orchestra
—with—
RUTH MURRAY
Popular Vocalist
This Saturday Night
We Cater to Banquets, Weddings and Private Parties

SPINDLER'S RESORT
MAPLE HILL
Just off Route 32, 5 miles south of Kingston—1½ miles north of Rosendale,
Specializing in:
• Private Dinner Parties
• Weddings • Banquets
• Club Outings
PHONE ROSENDALE 2321
for reservations
Your Inspection Invited.
BEER - WINE - LIQUOR

—AT THE—
AVALON
DINING & DANCING
EVERY SATURDAY NIGHT
Music by MAX, GEORGE and DON, formerly of the AMBASSADORS
Excellent Foods - We Serve Pizza - Beer - Wine - Liquor
Frank Jones, Mgr. RT. 28, STONY HOLLOW Al Jones, Prop.

Enjoy Life . . . .
Eat Out More Often — for a delicious home cooked meal
THE ALPINE
3 Miles S. of Kingston, off Rt. 32 on DeWitt Lake
UNDER NEW MANAGEMENT—OPEN ALL YEAR
TRY OUR DELICIOUS COCKTAILS
Call Kingston 3089 for reservations.
JOSEPH ASSION, Prop.
The road has been newly paved and widened.
We cater to parties and weddings

Gisiano's
Port Ewen
TWO'S COMPANY and THREE is:
THE
JOE VIGNA TRIO
A Terrific, Tuneful, Tremendous Triumvirate
OPENING TONIGHT

We follow every clue to detect the best in quality!

Cy's DINER
UNEXCELLED QUALITY AND SERVICE
Broadway and E. Chester St. • Kingston, N. Y.

Make it a Point to . . .

Enjoy Pleasant
DINING and DANCING
at the PLEASURE YACHT
—WE SPECIALIZE IN STEAKS AND CHOPS—
DANCING— SQUARE and MODERN
EVERY SATURDAY NIGHT
Music by CLIFF, GENE & RAY
PLEASURE YACHT TAVERN
EDDYVILLE, N. Y. Delicious Meals PHONE 1387
"We Cater to Banquets, Weddings and Parties"
BEER — WINE — LIQUOR

BLACK SWAN LODGE
ROUTE 213 PHONE 9-J-1 RIFTON, N. Y.
Announces the Return Engagement of
ANNE BENORIC BEAUTIFUL SONGSTRESS
formerly with Savoy Plaza, New York
ED ECKERT Your Popular WKNY ANNOUNCER as COMMENTATOR and M.C.
FOR HOBBY HORSE RACES
"WIN THE DAILY DOUBLE"
FOR THE FIRST TIME ART WITHALL presents HIS LATEST SONG HIT "PRETTY LADY"
FOR YOUR DANCING PLEASURE
MUSIC from the SWAN
— WITH ARTIE ON THE —
HAMMOND ORGAN

ENTERTAINMENT • DINING • DANCING
SPORTSMEN'S PARK
Route 32 ROSENDALE, N. Y. PHONE 2591

FRANK SPIES
Artist of the Accordion
Playing Your Favorites
Friday, Saturday, Sunday

PRESENTS COMPLETE NEW
FLOOR SHOW
Beginning Saturday Eve., Feb. 4, 1950
(2 FLOOR SHOWS — 11 P. M. AND 1 A. M.)
— INTRODUCING —
RAE GADD
Performing Acrobatic Dances
ART VON HELMONT
And His Popular Orchestra
Our Own BILL MOONEY Your M. C.
Leader of Guest Participation Program
EXCELLENT SERVICE • FINE FOODS
NO INCREASE IN PRICES

MARY LANE
Lovely Songstress
Rendering Melodic Ballads

Classified Ads

Phone 5000 Ask for Want Ad Taker

OFFICE OPEN DAILY 8 A. M. to 5 P. M. EXCEPTING SATURDAY 8 A. M. to 4 P. M.

CLASSIFIED ADVERTISING RATE

Lines	1 Day	3 Days	6 Days	25 Days
3	$ .54	$1.35	$2.16	$ 6.75
4	.72	1.80	2.88	9.00
5	.90	2.25	3.60	11.25
6	1.08	2.70	4.32	13.50

Contract rate for yearly advertising on request.

Rate per line of white space is the same as a line of type.

Ads ordered for three or six days and stopped before that time will be charged only for the number of times the ad appeared and at the rate earned.

Advertising ordered for irregular insertions takes the one time insertion rate. No ad taken for less than basis of three lines.

The Kingston Daily Freeman will not be responsible for more than one incorrect insertion of any advertisement ordered for more than one time.

The Publisher reserves the right to edit or reject any classified advertising copy.

Classified advertisements taken until 10:30 a. m. Uptown, 11 Downtown each day except Saturday. Closing time for Saturday publication 5.00 p. m. Friday.

Replies

The following replies to classified advertisements published in The Daily Freeman are now at The Freeman Offices

Uptown

AC, BCW, Dean, Draw, EPC, EX, H, Loan, LSI, Sub, WCP, WEP, XXX, XYZ, YM

Downtown

26, 30, 43, 100

ARTICLES FOR SALE

A A-1 Bargains at SAM'S THIS WEEK IS
Men's work rubbers ......$1.00 pr.
Men's work sox, 3 pr. for $1.00
Men's [illegible] mitts $2.85
Navy Tee Shirts ......3 for 95c
Men's work oxfords $2.95
Wool OD pants all sizes $3.50
Wool serge army pants $2.00
Gabardine $4.95 sport shirts $2.95
Army-Navy dress oxfords $1.95
Blanket part wool shirts $2.95
Work shoes, prices slashed ...$3.50 up
Jacket Clearance at Sam's
AAF sheeplined, $5; B-15 Jacket $8.50
L-29 Jacket, $9.95 Navy Pea, $9.95
SAM'S SURPLUS STORE
76 No. Front St. Open Evenings

ALL KINDS of special mill work, stairs, sash, cabinets, doors, etc. Also shavings, 50c a bale. L. T. Schoonmaker Construction Corp. Kingston 2770.

AMBROSE BROS
364 B'way, phone 2494 ½ gal. $1.15; gal. $2.23, brick ice cream, fancy novelties for special parties

ANTIQUE SILVER GRAVY BOWL—and tray. Phone 3211

BENDIX WASHER—electric Ironrite; white gas range; General Electric refrig.; elec cooker & stand; 48-pc Community Silver; yard furn. Everything practically new. 232 No. Manor Ave.

BUFFET—walnut, excellent condition, cheap. 110 S. Manor Ave. Phone 1028

CASH—your way and fast Loans $25 to $250 or more. Personal Finance Co. of N. Y., 319 Wall St. (over Newberry's). Phone 3470

COAT—beautiful winter coat (red); also several wool skirts, like new; misses 12. Phone 6442 after 5 p. m.

COMBINATION RANGE—Richardson & Boynton, gray enamel; $20. 130 Fair St.

DINING ROOM SUITE—9 piece, good condition; reasonable. Phone 4664-W

DOUBLE BED—two tone walnut, coil springs, innerspring mattress. 143 Main street. No phone calls.

DRUM LOT SAVINGS ON VITALIZED OIL; NO DRUM DEPOSIT
60c a gal. in 55-gal. or two 30-gal. drums. Federal tax included. Buy now, pay later. Free delivery in Wards area. Special contract protects you against price increases or price drops. New, Improved Vitalized is better than ever. Prices also slashed on Wards High Pressure Grease and Grease gun.
MONTGOMERY WARD
19 North Front St. Kingston, N. Y.

ELECTRIC MOTORS — compressors, pumps bought, sold, repaired. P. J. Gallagher, 17 Spring St.

ELECTRIC MOTORS bought, sold & repaired, all work guaranteed, lowest prices. K & S Electric Shop, 34 Broadway. Phone 1511-M

FLOOR FURNACE Coleman oil burning. Phone 3115-R

GAS RANGE, practically new; perfect condition, very reasonable. Phone 3825-J

HARDWOOD — stove or fireplace. [illegible], phone 924-R-2

HARDWOOD—split for stove; chunks for heater; also fireplace wood; stove cord $5. Phone 3991-R or 2203-R

HAY—in the barn, $15 ton. Saugerties 884-F-21

HAY & STRAW—delivered. Telephone 2431

KITCHEN CABINET—china closet, reasonable. Phone 2143-W. Mrs. F. [illegible], Port Ewen, N. Y.

LADIES—5'4" and under factory samples of advance styles of better dresses, beautiful prints, sizes 12-14 to 22 ... retail for $11.95, sale price $6.75. Dee Dee, 106 Prince St., over A & P.

LOW-PRICED ELECTRIC MALL SAW. Mall-built to cut costs; limbs, tops, cuts roots or trims lumber. Saves you time and labor on many jobs. Uses 110-120 volt A.C. or D.C. or 1500 watt generator $240.00
WARDS FARM STORE
19 North Front Kingston

MARBLE ROLLERS—a toy children enjoy, price 35c. Also knife holders, mitten holders and bird houses. 33 Furnace Street. Phone 2349

MODERNIZE YOUR BATHROOM! Wards beautiful 3-pc. steel outfit is tops in quality, low in price. Big 5 ft. tub built low and flat for comfort and safety. Tub and lavatory finished in smooth porcelain-enamel ... stoutly resist stain and acid ... wipe clean quickly. Stainless vitreous china closet with seat. Complete with chrome-plated fittings ... a real buy at only $127.17
Buy now—pay later on convenient terms. Ask for free estimate on installation.
MONTGOMERY WARD
19 North Front Kingston

POTATOES — for winter use, good cookers and bakers. Beatty Farm Dairy, 303 Hurley Ave.

NEW PERMANENT BEAUTY FOR YOUR WALLS AT LOW COST!
Come in ... see Wards full line of wall tile and tileboard. Find out how your walls can be made beautiful, easy to clean and lasting ... and at amazing savings. prices:
Aluminum Tile. Lustrous, rustproof. With choice of lasting colors. Easy to install. Only 42c a sq. ft.
Plastic Tile. Colors go all the way through ... no surface to wear. Install easily. Just 49c per sq. ft.
Tileboard. Very low priced wall cover. Gives good service, adds new beauty. Wards offers it for only 33c per sq. ft. Buy on terms—only 10% down, 1 year monthly. Ask for free estimate on complete installation.
MONTGOMERY WARD
19 North Front Kingston

Classified Ads

ARTICLES FOR SALE

PILOTS LODGE POULTRY FARM—phone 1176-M-3. All our chickens, broilers, roasters, fryers and fowls 40c lb. except roasters over 4 lbs., 45c. Free delivery any time.

SAND A-1 TOP SOIL—stone, trucking. Carl Finch, phone 3936

SOFA—blue, period style; reasonable. May be seen at 22 Stanley St., sec. floor.

RANGES—used gas, city or bottled; refrigerators, washers, also bottled gas; two tanks to every customer.
J. ELLIS BRIGGS, INC.
Saugerties Rd. Tel. Kingston 1810
Open Fridays until 9 o'clock

ROOF COATING—plastic cement; roofing, siding, leaders, metal sheets; largest assortment in Ulster Co. Smith Parish Roofing & Supply Co.

STANCHIONS & equipment; 15 head dairy barn, 1939 Ford truck, 1½ ton, 2 speed axle, just overhauled; 1929 Buick sedan; 1932 chain drive Mack, good condition, 18 ft. body. Phone 1217-R-2

TEEN-AGE COATS (2)—1 white teddy bear, and 1 leopard; very good condition. Phone 2214-W or 17 Prospect St.

TIRES closing out new Kelly-Springfield winter tread; 600x16, $24.50 a pair, 650x16, $28.50 a pair, tax included. Sunoco Station, Route 28, Gordon Hyde, phone 5609-M.

USED FURNITURE reasonable. Phone 6676

USED SASH, DOORS, FRAMES—etc. H. H. Swart & Son, 151 O'Neil St., Kingston; phone 3602

WASHING MACHINE — Laundrall; automatic; perfect condition; $115. Phone 896-M-3.

WASHERS—used Thor Automagic, with or without dishwasher attachment. Bert Wilde, Inc., 632 B'way. Phone 72

WOOD—A #1 firewood; stove or furnace, $3.50 a stove cord. Phone 3188-W.

WOOD—split for stove and furnace; also kindling and bundle wood. Phone 2718-J.

YARNS—full line, including Botany; nylon, all colors, 49c oz. B'way Dry Goods, 638 B'way. Phone 3732-W.

AUCTIONS

EDWARD J. BACH HOLSTEIN HERD DISPERSAL
Goshen, N. Y., Tel. 141-W, 1½ miles south of the Good Time Track and Route 17. Tues., Feb. 7 at 10:30. Lunch served. 40 REG. and PURE BRED HOLSTEINS; 2 BULLS. TB accredited, Bangs vaccinated, will be blood and mastitis check tested before sale. The 2-yr. old sire is rich in Osborndale breeding, 6 nearest dams ave 718.5 F 21,661 M. traces to 12 cows with a high of 100 lb.-a-day. A 7 mo. old male combines Dunloggin and Lochinvar breeding. 24 of the females are in milk with records up to 700 F. and 20,000 M. The heifers are of various ages. A herd infused with National and Canadian famous blood lines. Founded with every consideration as to type, heavy production and high test. Many costing close to the four figure mark. Those rebred are to the services of high index sires. Call at the farm where Mr. Bach's brother Fred will supply records, pedigrees, etc. New Int. Model H tractor, delivered from dealer a week ago. New Idea rubber-tired manure spreader, Int. Little Genius tractor plow, J. D. side-delivery rake, McD. 2-unit electric milker with DeLaval pump, 10-gal. electric water heater, 10 tons early-cut, loose, good mixed hay. Equipment and hay sold first. Request descriptive circular. Terms: Cash. O. S. Jansen, Auctr., Gardiner, N. Y.; Tel. New Paltz 2046.

HOUSEHOLD GOODS

BEDS (3)—box springs, innerspring mattresses; oak tables; buffet; china closet; antique Swiss music box with 45 disc records; 2 ice boxes, 3-piece living room suite; chairs; many other items. Schultz Hotel, Lake Hill, N. Y.

FURNITURE

A BARGAIN—in new and used furniture of every description, stoves, sample pieces; credit; no down payment. Kingston Used Furniture, 78-80 North Front street. Phone 460. Contents of homes bought and sold.

9x12 RUGS—$6; floor covering, 50c a yd.; 6x9 rugs, $3.75; also rug border, congo wall, 12x12, 12x15 rugs; new gas ranges, $60. Chelsea Furniture, 10 Hasbrouck Ave., Downtown.

PETS

Airedale pups, thor-breds, reg. A.K.C., males, $15. Harold Pearlman, Box 40, Accord; phone Kerhonkson 2030.

BEAGLE PUP — 8 mos. old. Phone 112-R-1 between 5:30-6:30 p. m.

BORDER COLLIE PUPS — beauties; males $8, females $5. Call at farm, E. Laddie, Brotheads, West Shokan, Route 28A, N. Y.

DALMATIAN—female; 1 yr. old. Phone 5169-M.

FREE — Boston Bull; 7-yrs. old; to anyone giving a good home. Phone 2900 mornings and evenings.

LIVE STOCK

HEIFERS—Guernseys and Holsteins, first calf, vaccinated; some cows. Phone 2431.

HOGS — Chester White's; grain fed; top quality; 140 to 180 lbs.; ready for butchering; reasonable; 2 or more delivery free within 25 miles. Beechford Farms, Inc., Mt. Tremper, N. Y.; Phoenicia 3211.

POULTRY & SUPPLIES

A BETTER PRICE—for live poultry. All kinds any amount, V & M Poultry Market, 71 East Strand; phone 2213-M, nights 4649-J-1.

ALL KINDS—of live poultry wanted; paying good prices. Yale. Rosenthal & Basch, 17 Lexington Ave., Poughkeepsie, N. Y., phone Poughkeepsie 2830 or 873

A LIVE POULTRY — any kind, any quantity. B'way Poultry, 115 B'way. 6526, Kerhonkson 4169 evenings.

BABY CHICKS & STARTED CHICKS
REICE'S SUPERIOR SEX LINKS
Profitable and Pleasurable
N-Y-U.S. Pullorum Clean, Approved
Newcastle Vaccinated
Albert Reice Farm, Saugerties
Tel. Kingston 6888, Saugerties 120-J

CHICKS—Brender-Darby White Leghorn chicks from old hen breeders; pullorum controlled. Samuel K. Cohen, Kerhonkson, N. Y.; Ker. 2371

KALISH Sex-link Baby Chicks are bred to always return a profit. Free booklet tells the story. Write today! Approved, Pullorum Clean cockerel and started chicks. IRVING KALISH, Saugerties 663-F-2.

KINGSTON POULTRY CO.—65 Prince St. We pay better prices for all kinds of poultry. Phone 459; if no answer and night phone 4062.

POULTRY WANTED — Immediately; top prices paid. Farmers Live Poultry Market, 207 Washington street, Newburgh, N. Y. Phone Newburgh 4940 reverse phone charges.

WARDS 4-STAR BABY CHICKS! Pine Top quality! Make good layers, excellent broilers to bring those extra profits! From U.S. approved hatcheries, U. S. Pullorum Controlled flocks. Per 100, as hatched $18.90
WARDS FARM STORE
19 North Front street Kingston

USED CARS

A GUARANTEED CAR
All Makes and Models
For best terms and trades see your largest Ulster county
USED CAR DEALER
McSPIRIT MOTOR SALES
115 N Front St., Kingston. Ph. 3417

1936 CHEVROLET SEDAN—South Wind heater, $75. Phone Shokan 2550

Classified Ads

USED CARS

1946 BUICK ROADMASTER—sedan; completely equipped; fine condition; our price $1175.
STUYVESANT MOTORS
250 Clinton Ave. Phone 1450

BUY WITH CONFIDENCE
TESTED, GUARANTEED USED CARS
OLD CAPITAL MOTORS, INC.
300 BROADWAY PHONE 2600

BARGAINS
CLEARANCE SALE
EVERYTHING MUST GO

NEW
1949 Lincoln Cosmopolitan

1949 Lincoln Cosmopolitan Demonstrator

1949 Mercury convertible; low mileage
1949 Ford 2-door sedan
1948 Lincoln Continental
1948 Lincoln 4-door sedan
1947 Ford 2-door sedan
1941 Chrysler convertible coupe
1941 Oldsmobile 4-door sedan

NO DOWN PAYMENT REQUIRED

LOW MONTHLY PAYMENTS

1937 Plymouth coupe
1936 Buick 4-door sedan
1936 Lincoln Zephyr 4-door sedan
1935 Ford coach

TRUCKS

1934 Chevrolet rack 1½-ton
1934 Chevrolet panel
1936 Chevrolet panel
1938 Ford panel

SEE THE NEW 1950 LINCOLN-MERCURY

GEO. B. COOK, INC.
301 Broadway Phone 5000
Kingston, N. Y.

BUY WITH CONFIDENCE

No Down Payment

1942 Oldsmobile, 4-door sedan, $15.73 per month
1939 Plymouth, 4-door sedan, $27.45 per month
1936 Dodge, 2-door sedan, $12.65 per month
1936 Ford, tudor sedan, $13.88 per month
1934 Plymouth, 2-door sedan, $7.68 per month

OLD CAPITAL MOTORS, INC.
Kingston's Only Ford Dealer
300 Broadway Phone 2600
Kingston, N. Y.

1948 CADILLAC—Model 62 sedan; excellent condition; complete equipment; our price $2400.
STUYVESANT MOTORS
250 Clinton Ave. Phone 1450

1948 CHEVROLET—Aero sedan; full equipment; excellent condition; our price $1200.
STUYVESANT MOTORS
250 Clinton Ave. Phone 1450

1937 DODGE—2-door. Phone Woodstock 2195.

1937 FORD SEDAN—fair condition. Phone 566-J after 5.

1950 FORD—de luxe, new; heater. Guaranteed, $1525. 1947 Ford custom de luxe, 4-door, equipped, 17,000 miles $995. 1949 Chrysler 4-door Windsor, perfect $1,500. High Falls 3663.

1934 HUDSON—coupe; heater; good condition; $50. Phone 4467.

1946 HUDSON COUPE—in good condition; $850. 34 Stuyvesant St.

KINGSTON BUICK CO., INC.
2 Maiden Lane Phone 6276
1948 Hudson deluxe; like new.
1948 Nash "600"; like new.
1947 Frazer; low mileage.
1940 De Soto con. cpe.; $375.
1937 Oldsmobile sedan; $285.
Chevrolet coach, $75.
All Late Models Guaranteed
Priced Below Book

MUST BE SOLD
1936 Dodge sedan; clean and in very good running condition; reasonable. 52 Clifton Ave.

ON OUR BIG LOT
Broadway & Main Port Ewen
OUR STANDARD GUARANTEED
1949 STUDEBAKER Champ. conv.
1949 STUDEBAKER Commander 4-dr. sedan
1947 STUDEBAKER Champ. conv.
1941 DODGE 4-door Luxury Liner
TRUCKS
1940 STUDEBAKER 2-ton dump
1947 STUDEBAKER 1½-ton high stake
"AS TRADED" BARGAINS
1937 NASH-LAFAYETTE 2-dr. sedan
1936 PLYMOUTH 2-dr. sedan
1934 PLYMOUTH coupe
1934 BUICK coupe
Terms Trades
BEICHERT'S PORT EWEN GARAGE
STUDEBAKER Sales & Service
Open Evenings

1940 OLDSMOBILE—Model 70 sedan; good clean car; full equipment; our price $475.
STUYVESANT MOTORS
250 Clinton Ave. Phone 1450

1937 OLDSMOBILE — 2-door sedan; heater; good condition; $125; trade and terms arranged. Phone 4467.

OUR PRICES WERE NEVER LOWER

'48 Ford Station Wagon	$1195
'47 Chevrolet Arrow	1195
'47 Pontiac Convertible	1195
'47 Plymouth	975
'47 Oldsmobile	1095
'47 Pontiac	1195
'47 Willys Pick-Up	795
'46 De Soto	975
'40 Plymouth	395
'41 Dodge	395
'40 Pontiac	300
'39 Chevrolet	295
'39 Mercury	295
'38 Plymouth	75

MIDDLETOWN AUTO DISTRS, INC.
Opp. Wilson Field Rte. 17, Dial 3627
MIDDLETOWN, NEW YORK

1938 PONTIAC 6—4-door sedan; good running condition; $175. Smith's Garage, Stony Hollow.

1948 PONTIAC—streamline coupe sedan; full equipment; excellent condition; our price $1400.
STUYVESANT MOTORS
250 Clinton Ave. Phone 1450

1938 PONTIAC SEDAN—good condition. Inquire 138 Smith Ave.

'48 Pontiac 4-Door Sedan
'48 Pontiac Sedan Coupe
'48 Chevrolet Convertible
'47 Nash Club Coupe
'47 Ford 4-Door Sedan
'46 Pontiac Sedan Coupe
'41 Dodge Club Coupe
'46 Pontiac Convertible
'40 Pontiac 4-Door Sedan
'37 Pontiac 4-Door Sedan
PONTIAC BROADWAY GARAGE
708 Broadway Kingston, N. Y.
Phone 699 Nights 2359-J

SNOW SPECIALS

1940 Dodge sedan; real value for $395.
1940 Buick R.M. or super sedans; solid comfort and beauty; $445 ea.
1939 Plymouth or Chevrolet station wagons; ideal for transporting workers; $295 ea
1939 Chevrolet or Olds "6"; the cleanest used cars you'll see for months to come; $395 ea.

KINGSTON HUDSON, INC.
525 Broadway Phone 5505
Open Evenings

1941 SPECIAL DE LUXE — 4-door Chevrolet; 26,000 miles; one owner; excellent condition. Call 8 Ponckhockie St. or phone 934-J after 5.

1937 STUDEBAKER—6 cylinder, good mechanically, good tires, heater, radio. 14 Madden St., phone 668-M-2.

QUICKIES

By Ken Reynolds

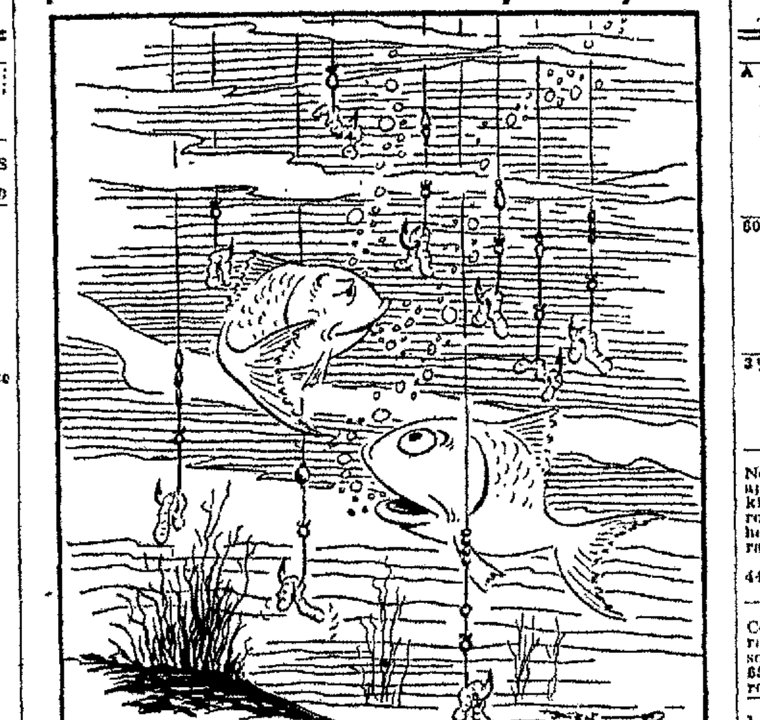

"That bait shop's Freeman Want Ad convinces lots of people, doesn't it?"

Classified Ads

USED CARS

1939 STUDEBAKER—Coupe, heater, good condition. $150. Trade and terms arranged. Phone 4467.

USED CARS BOUGHT & SOLD
KAISER-FRAZER DEALER
MIDDLETOWN AUTO DIST., INC.
MIDDLETOWN, N. Y.

USED TRUCKS

1936 FORD—panel delivery; good condition; radio, heater. Phone 3478-J.

International KB 3 stake; NEW.
1948 International pickup.
1947 International KB 7 tractor.
1936 GMC stake.
EVERETT VAN KLEECK & CO., INC.
On the By-Pass
1244 Phones 1245

WANTED

A-1 PRICES—for diamonds, old gold, cameras, binoculars, or what have you. N. Levine, 41 North Front St.; phone 288.

A and a better price always for antiques, vases, lamps, glassware, old bric-a-brac, all kinds furniture, contents of homes. No higher prices offered by anyone. N. Levine, 41 North Front St.; phone 288.

A BETTER $25 for your Singer td. bobbin drop hd. machine; long bob $10. Sable the Tailor, 337 B'way, Phone 5403-W. We call.

LAUNDRY—to do at my home. Phone Woodstock 2195.

MEN'S SHIRTS—to do in my home. Phone 1609.

RIDERS TO POUGHKEEPSIE—Telephone 1630-W.

SEWING—coats, suits and slipcovers. Phone 891-R, Mrs. Ed Doyle, Port Ewen.

WANTED TO BUY

A Top Cash Paid at Sam's
SAM BUYS GUNS - RIFLES
Sam's Surplus Store 76 No. Front St.

CASH PAID—for men's suits, guns and musical instruments. Schwartz's, 60 No. Front St.; phone 5145.

GOOD USED MECHANIC'S TOOLS—Write Box 44, Downtown Freeman.

SMOOTH TIRE CASINGS—all sizes. We pay top price. Jack's Sunoco Station, 108 N. Front St. Phone 2173.

EMPLOYMENT

HELP WANTED—FEMALE

DISTRIBUTORSHIP—opportunity for woman residing in Ulster, Sullivan or Orange county. Personality more important than business training. Flexible hours, excellent income. For interview, write to Box BCW, Uptown Freeman.

EXPERIENCED CUFF SETTERS — wanted at once. FESSENDEN SHIRT CO., INC., FIELD COURT.

EXPERIENCED OPERATORS — on better dresses; union shop; steady work; good pay. Apply Hillside Dress Co., 12 Pine Grove Ave.

EXPERIENCED OPERATORS — on dresses, waist makers and joiners. Steady work year round. Good pay. Apply Lindy Allen, 59 O'Neil street.

EXPERIENCED—bookkeeper and stenographer in an office to take full charge. Box XYZ, Uptown Freeman.

EXPERIENCED SORTERS—on dresses. Apply Lindy Allen, 59 O'Neil St.

MIDDLE AGED WOMAN—light house work. Assist in care of elderly woman. Good home. Small salary. Steady. References. Write Box 100 Downtown Freeman.

MOTHER'S HELPER — sleep in. Phone 3386.

ROOM & BOARD—plus small salary for girl or woman to take care of 2½ year old girl. Phone 144-W-3.

WANTED IMMEDIATELY
WAITRESSES
Apply GOVERNOR CLINTON HOTEL

YEAR-ROUND—opportunity to earn right in your own neighborhood. Nationally advertised Cosmetics Company has opening for 2 women in Ulster county. Full or part time. Write Dist. Mgr., 343 Washington Ave., Kingston, N. Y.

HELP WANTED—MALE

DAIRYMAN—married or single; pure-bred Holsteins; must be experienced barn man and outside worker. Norman Kellar, New Paltz 5476.

DRIVER-SALESMAN — for beverage route. Write P. O. Box 7, Kingston, N. Y.

SPREADERS (6)—experienced on dresses. Good salary. Apply Lindy Allen, 59 O'Neil street.

WE NEED:
JUNIOR ACCOUNTANT — college graduate, accounting major, no business experience necessary.
ACCOUNTANT BOOKKEEPER—with office manager experience in manufacturing concern. Some cost background.
TOOL & DIE MAKERS (3)—with 10 years' experience. Apply Channel Master Corp., Employment Office, Rte. 209, Ellenville.

Help Wanted—Male or Female

BLIND STITCH OPERATORS—and button sewing operators. Apply Lindy-Allen, Inc., 59 O'Neil street.

Situation Wanted—Female

GIRL—wishes any kind of office work; typing, filing, etc. Write Box 265-G, Route 3, Saugerties.

WOMAN — middle-aged; reliable; desires day work 9 to 4; also baby sitting even. Box DW, Uptn. Freeman.

Situation Wanted—Male

MASON OR CARPENTER WORK
HARRISON DART
PHONE 5319-M

BUSINESS SERVICE

BULLDOZING — grading, cellars and excavations. John T. Frederick, Jr., Inc. Phone 735.

Classified Ads

BUSINESS SERVICE

A BACKED-UP SEWER — electrically cleaned; revolving knives; septic tanks and outlets cleaned. Roto-Rooter Service, phone 84-R-3.

BULLDOZER SHOVEL — excavating, cellars, ponds, lakes, etc.; roads and driveways, land clearing; grading; tree removing; moving houses, Arnold Rymkevitch, Boiceville, N. Y.; phone Shokan 2494.

AIR COMPRESSOR — drilling and blasting; excavating. Joseph Stephano, 31 Crown St., Kingston, N. Y. Phone 4740-J.

BULLDOZER-SHOVEL — excavating, grading, land clearing, earth removal, fill, road and drive construction, ponds and brooks cleaned, Lloyd W. Lund, Woodstock. Phones Woodstock 2810; Kingston 157-J-2.

BULLDOZING
Grading, cellar digging and trucking. Roger Elmendorf. Phone 1783-M.

CARPENTRY—day or contract; general repairs, ceilings, tile board, cabinets. E. Johnson, phone 1909-J.

CEILINGS INSTALLED — metal tile block or panel. Clyde DuBois, phone 681.

CURTAIN LAUNDRY — experienced; called for and delivered. Phone 5308.

CARPENTRY—can build new house, repair or modernize old one. S. Tompkins, phone 649.

CARPET & RUG CLEANING—expert carpet laying and binding. Parish Co., Lake Katrine. Phone 3074-W.

DIERS ELECTRIC
"IF IT'S WIRES—SEE DIERS"
283 W. O'REILLY ST. PHONE 3760-M

EARL SICKLER — general contractor and builder; store fixtures and stair work. Phone 5418.

ELECTRIC WIRING—for light, heat & power; electric & oil burner service and repair. R. Wolff, Lic. Electrical Contractor, Rt. 9-W, Saugerties 645-F-2

FLOOR SANDING
B & B FLOOR COVERING
PHONE 6543 101 N. FRONT ST.

FLOOR SANDING—Jim Forman, Lake Katrine. Phone 90-J-3.

FLOOR SANDING
JOHN S. PROVENZANO
PHONE 4814-J 25 GOLF TERR.

HENRY A. OLSON, INC. — Roofing, sheet metal work. 170 Cornell street. Phone 840.

MOVING VAN—going to New York and vicinity Jan. 30, Feb. 3, 7 wants load or part load either way. Kingston Transfer, Inc. Phone 910.

PAINTING AND PAPERHANGING—Harry Van De Mark. Phone 933.

PAINTER-PAPERHANGER — decorating. Expert work. Louis Sperling, 102 Hone street, Phone 5503.

PAINTER-PAPERHANGER — Notice, winter prices, expert work. Gene Altamari, 246 W. Chestnut St.; 2782-R

PAINTING, PAPERHANGING and decorator 167 Clinton Ave., phone Kingston 964. Sam Sperling.

PAINTING-PAPERHANGING - trained by N. Y. Trade School. R. Purvis, 34 Grandview Ave. Call 5447-W-1541-W

PLASTERING - BRICKWORK
AND MASONRY
Phone 4441-M

RADIO SERVICE — we pick up and deliver work; guaranteed 90 days. For quick service, phone Kingston 525-J-3.

SEPTIC TANKS — cesspools cleaned, repaired, installed. Call Rosendale 2077.

SEWING MACHINES—made electric; also parts & repairs; any make. Phone 3071-M after 6 p. m.

STOKER SERVICE
MOTORSTOKER
LEON WILBER & SON
PHONES 331 & 3705-W

STORAGE—household goods; immediately available. Styles Express, 71 Ten Broeck avenue. Phone 6450

STORAGE rooms available. H. P. Carr Estate, 149 Clinton avenue. Phone 485-R or 825

STORAGE SPACE AVAILABLE — at the White Star Transfer Co. Warehouse Storage, 50 Hasbrouck avenue. Phone 164.

Tile—ceramic wall and floor bathroom and kitchen; estimates given. R. 3, Box 274, Saug. King. 471-W-2.

TILE INSTALLED—aluminum & plastic; bathrooms & kitchens; all colors. Roger's Tile Co., ph. 575-M-2.

TREE FELLING—cut fire-place length at your wood lot. Have power saw. Phone 591-R-1.

Van going to New York wants load or part load either way; all loads insured. White Star Transfer Co., 48 Hasbrouck avenue. Phone 164.

VAN ETTEN & HOGAN — 150 Wall street. Local-long distance moving; storage. Phone 661 and 5152.

WASHER REPAIR — Thor, Easy, Apex, Wardway a specialty; also service other makes. Van's Servicenter, 569 Albany Ave. Phone 4344.

INSTRUCTION

THE MORAN-SPENCERIAN SCHOOL of Business, Freeman Bldg., 237 Fair. Office Employment Service. Bulletin. Phone 178 Joseph J. Morgan, Principal

REAL ESTATE FOR SALE

A-1 LISTINGS—immediate service. H. E. MACHOLDT, Columbia street, Phone 3783-R.

A BETTER BROADWAY
BUSINESS LOCATION
Ideal for furniture or appliance store, super market, showroom; this is good. Call at office for price and terms.
HAROLD W. O'CONNOR
451 Albany Ave. Phone 5759

A FINE MODERN HOME—7 rooms, village Kerhonkson; on state road. Chicken coop, 2 car garage. Excellent business property. D. Schonger, Kerhonkson.

Classified Ads

REAL ESTATE FOR SALE

A BEAUTIFUL HOME—Mt. Tremper; Cape Cod bungalow built two years; main highway & stream frontage; sacrifice.
LUCAS AVE. EXT. — New frame house with attached garage.
BOARDING HOUSES — package stores, businesses & residences.
HAROLD E. MACHOLDT
Columbia St 3783-R

60 ACRES - ATTRACTIVE HOUSE—7 rooms; bath; heat; 15x30 living room; stone fireplace; 2 large barns converted into sleeping & recreation halls; 3-room bungalow; water frontage; ideal for farm, camp, or dude ranch; must sell.
WILLIAM ENGELEN
68 Main St. Phone 6265

3½ ACRES—with large State Road 32 frontage; 3-room bungalow; ideal location for cabins, gas station or business site; price $1800, cash, $500.
JOHN DELLAY, ROSENDALE

APARTMENT HOUSE
Near Wall St.; brick construction; 5 apartments; parlor, bedroom, bath, kitchenette, dinette; one has 2 bedrooms; radiator oil burner heat; all have gas range and refrigerator; garages. This is perfect.
FRANK S. HYATT
44 Main St. Phone 3070-3984-R
Established Over 35 Years

BACHELORS REST
Central, 2 large rooms and bath, garage in basement; kitchen range and some furniture. For inspection phone 655. C. C. LITTLE, 32 Hurley Ave., rep. Shatemuck.

BUILDING LOTS
Lincoln Park—5 lots; $1200 ea.; 1 lot $1400.
Roosevelt Park—3 attractive lots.
Lucas Ave.—2 lots, $550 ea.
JOHN A. COLE, INC., 10 Crown St.

BUNGALOW—5 rooms and bath, garage, excellent condition. Inquire 34 TenBroeck avenue or Phone 5195-M.

CORNER LOT — 57x100; Lucas Ave. Phone 2656-J.

DELIGHTFUL HOME — in an ideal setting; 2 acres tastefully landscaped; house consists of a large cypress paneled living room with fireplace; 2 bedrooms, bath, modern kitchen and dining porch on first floor; large pine paneled room 2nd floor; large bluestone patio; guest cottage; swimming pond fed by pure spring water; 2-car garage; 10 minutes from Kingston. Phone 999.
F. TROWBRIDGE LOOMIS

DON'T MISS
This good 2-family home; one 3-room, one 8-room apt.; hot water heat; hardwood floors; 1½ baths; central location; separate entrances; good lot; reduced to $9,000.
EDWARD C. O'CONNOR
243 Wall St. Phone 2156-5254

4-family house	$12,000
10 acres, 7 rooms	7,250
Dairy farm, 130 acres	7,500
Bungalow, 6 rooms	10,500
Large factory building	25,000

SAM N. MANN
65 John St. Phones 242-3149

FARMS and homes in Port Ewen and vicinity. Henry Neher. Phone 5330.

FARMS — boarding houses and city properties. Phone E. S. Decker, 3598.

HERE'S A BARGAIN
Located in village of Stone Ridge; 4-room home, with 2½ acres; central heat with oil burner, running water, redecorated inside. A real good buy. Asking price $4500. Easy terms.
KROM & CANAVAN
73 Albany Ave. Phone 5035

JOHN A. COLE, INC., OFFERS:
Development in city; 8 rooms; improvements; 20 building lots; $8500.

Central location; 2-family, 5 rooms up and down; 2-car garage; $9000.
Charles E. Saunders, Branch Manager
Phone 3113-W

6 PLEASANT ROOMS — plus sun room; tub and shower bath; fireplace; hot water heat; all electric; 2-car garage; large lot; corner property in desirable location. Telephone 5200.

PONCKHOCKIE—2 fmly; ht.; baths; gar.; $7000. 2 fmly; central; h.w. ht.; baths; gar.; $50 mo. income 2 rms.; $7900. Mae Brodhead, 4896-J.

6-ROOM HOUSE — 2 minutes from Broadway; copper piping; oil heat; insulated; $3500 cash and take over small mortgage. For inspection call LILLIAN C. HYATT, 58 Van Deusen St., 2132-M, any time Sat. or Sun.

7-ROOM HOUSE—bath; hot air heat; oil burner; insulated; storm sash and screens; garages; 197 Bruyn Ave.; just off Albany Ave.; asking $10,500. Phone 3527 for appointment to inspect.

8 ROOMS — bath; hot air oil heat; good condition; excellent location; easy terms; owner will take second mortgage; price $8000. Telephone 4584-M. T. J. Murphy, rep. H. Neher.

TOURIST-BAR-RESTAURANT
Excellent location; large dining room; modern bar; 10 bedrooms; 3 baths; also included, 6-room house with bath, hot water heat; 3-room bungalow and 3 acres; can be bought right. Details at office.
WILLIAM ENGELEN
68 Main St. Phone 6265

YEAR ROUND MT. HOTELS
23 rooms; 13 sleepers $23,000
30 rooms; 25 sleepers 16,000
JOHN A. COLE, INC., 10 Crown St.

REAL ESTATE WANTED

ABANDONED or run down farms; 5 or more rooms with 10 or more acres wanted at once; have ready buyers.
FLISSER & SHERRY, BROKERS
753 B'way Phone 4792

All kinds of city, country business listings.
ULSTER REALTY AGENCY
150 Albany Avenue
Complete Real Estate Service
Established Over 29 Years
NATHANIEL B. GROSS, 2 JOHN ST.

A BACKGROUND of satisfied clients can tell you why to list your property now.
HAROLD W. O'CONNOR
451 Albany Ave. Phone 5759

CALL US—to list any property or business for sale.
LANE & FLANAGAN
66 Prince St. Phone 4221

A BUYER'S MARKET
Today you need help selling property. List with a wideawake agency.
KROM & CANAVAN
73 Albany Av Buyers waiting. 5035

CITY AND COUNTRY property listings wanted. C. Anderson, 15 Jefferson Place. Phone 1915.

COUNTRY LISTINGS WANTED — I will buy or sell it for you. Fred Robison, phone 402-M-2; Lucas Ave. Ext.

FARMS - HOMES - ESTATES
LIST WITH CONFIDENCE
Mortgages Carefully Arranged
SAM N. MANN, 65 John; Ph. 242

FLASH
TO SELL IT OR TO BUY IT JUST PHONE HYATT, 3070 or 3984-R. 44 Main St. Established over 35 years.

FARMS, homes, businesses for out of town buyers. Louise Broderick, Rte. 9-W, Port Ewen; phone 5458-R.

LARGE AND SMALL FARMS
CITY-COUNTRY PROPERTIES
Call or Write
GEO. W. MOORE 385 B'WAY

WHEN SELLING, for prompt service list your property with
EDWARD C. O'CONNOR
243 Wall St. Phones 2156-5254

LOOK—VAN'S THE MAN
List your city or country property, any size or description.
S. J. VAN KLEECK—4095

SPRING will soon be here—list your property now. We have local and New York buyers.
W. H. CAUNITZ & DAUGHTER
Phone 352 or 3119 243 Fair St.

Navy to Recruit In City Again

The U. S. Navy recruiting station in the central post office, closed some time ago, will be re-opened next week, according to Chief Paul F. Cahill, who has charge of signing men in Poughkeepsie.

Kingston's office will be open every Wednesday and Thursday from 9:30 a. m. to 3 p. m., Chief Cahill said. He specified that application for enlistment in the United States Naval Reserve would be accepted as well as those for the regular navy.

Classified Ads

REAL ESTATE WANTED

REAL ESTATE EXCLUSIVELY
LAWRENCE J. Mac AVERY
78 John St. Phone 5444

FURNISHED ROOMS

COMFORTABLE ROOM—shower and bath; garage if desired; gentlemen preferred. 124 Washington Ave., phone 2543

DESIRABLE FURNISHED ROOMS—Merritt, 150 Albany Ave.

FOR BUSINESS PERSON—or student. 80 Lucas Ave.

FURNISHED ROOM—by day or week. The Cyprus Inn, Albany avenue extension.

LARGE DOUBLE ROOM—residential home. 115 Main St., phone 138, daytime; after 5, 555-.

LARGE ROOM—next to bath; reference. Phone 3409-W, 189 Pine St

Large comfortable room, next to bath, light cooking and laundry. Bus at door. 323 Broadway.

LARGE FURNISHED ROOM—next to bath. 155 Prospect St.

LARGE ROOM—nicely furnished with bath; suitable couple or 2 single; 2 blocks from Broadway. 244 Albany Ave.; phone 2254.

LOVELY FURNISHED ROOMS — bus stop. 58-60 Roosevelt Ave., phone 5138.

2 ROOMS—all improvements; janitor service; 1st floor. 87 Pearl St., cor. Green.

SINGLE AND DOUBLE
PHONE 3409-J

2 SLEEPING ROOMS—154 Fair St.

APARTMENTS TO LET

APARTMENT — living room, 2 bedrooms, kitchenette, shower-bathroom combination; steam heat; hot water; newly redecorated, small washing machine; immediate occupancy; $55 mo. 17 Clinton Ave.; phone 484

APARTMENT — 2 rooms and bath, very modern new unit; 1st floor; heat and hot water; 1 person only or business couple; rental $60 mo. For appointment phone Kingston 6571.

COMPLETE FLOOR — consisting 3 rooms and bath, unfurn.; gas, elec. heat furn.; $60. 185 Ten Broeck Ave.; phone 4405-R.

EDDYVILLE-3-room apartment, heat; hot water; $45. Phone 185-M-1.

EDDYVILLE — 3½ rooms and bath; heat, hot water; $50. Phone 185-M-1

MODERN 3 ROOMS & BATH—heat, hot water; will decorate to suit. 203 Fair St., phone 2176 or 841-W.

2 MODERN 3-ROOM APARTMENTS — bath; vacant 15th of February, complete kitchen; large rooms, hardwood floors; $75 & $85; lease. Inquire in person, John A. Cole, Inc., 10 Crown St.; phone 2589

3 OR 5 ROOMS — partly furnished heat, hot water, gas, electric. Phone Rosendale 3141.

3-ROOM APARTMENT—heat, hot water, gas and electric furnished. Phone 1025-W-1.

4 ROOMS—Adults. 18 Foxhall avenue. Phone 1490-R

4-ROOMS—bath, hot water, oil heat. 129 Downs St., after 6 p. m.

5 ROOMS—heat, hot water, gas, electric. Phone 6199 between 6 and 8 p. m.

FURNISHED APARTMENTS

A ST. JAMES APARTMENT—Available Feb. 15; for 1 or 2 persons; reference. 56 St. James St.

CONNECTING HOUSEKEEPING rooms—one or more; good heat; all improvements. Phone 1117 or 3567.

2 ROOMS — private bath, hot water furnished, adults, references, near city hospital. Phone 1490-M.

TO LET

2-STORY BUILDING—20x22, suitable for tinsmith or carpenter shop. For information inquire 139 Pearl St.

STORE—centrally located; reasonable rent. Inquire 581 Broadway.

STORE—296 Clinton Ave.

GARAGES TO LET

GARAGE — 87 Pearl St., cor Green.

BOARD for CONVALESCENTS

ST. ANNE'S GUEST HOUSE—for convalescent or permanent occupants; double or single rooms; special winter rates. Ph. 6495. 293 Broadway, corner Orchard St., Kingston, N. Y.

WANTED TO RENT

DESPERATELY NEEDED—4-6 rooms; unfurnished apartment or house; in or near city limits; 4 in family. Phone 6374-J.

6, 7, OR MORE ROOM HOUSE—city or outskirts. Write Keegan, 1014 Park Place, Brooklyn, N. Y.

FINANCIAL

MONEY TO LOAN

"OK" McPARTLON; OKs LOANS
$5 to $500 UPSTATE LOAN CO.
36 N. Front Cor. Wall St. 2nd Fl.
Kingston ... Phone Kingston 3146

BUSINESS OPPORTUNITIES

ONE HALF INTEREST—for $10,000 for active partnership in equipment and going business in need of expansion capital and personnel. Draw $100 weekly. Write Box WEP, Uptown Freeman.

TOURISTS CABINS—house; fed hwy.; $17,500. Will consider retirement home, farm. Box RH, Upt. Freeman.

REAL ESTATE MORTGAGES

DELINQUENT MORTGAGES BOUGHT
MORTGAGE MONEY AVAILABLE
LOW SERVICE CHARGES
NATHANIEL B. GROSS 2 JOHN

TAXES

BUSINESS & PERSONAL FILED—save money and headaches; moderate fee. Phone 339-R-2 or 2604.

TAXES—personal or business returns; books closed; reasonable rates. Telephone 590-R.

LOST

BEAGLE HOUND—3-years-old; male, white, brown & black markings, 4 white feet and white chest. If anyone knows the whereabouts of this dog telephone 2313-W. Mr. James Wheeler. Liberal reward.

EYEGLASSES — horn rims. Wednesday, between Academy of St. Ursula and W. Chestnut St. Reward. Phone 3837.

LITTLE BLACK COCKER SPANIEL —named "Blinkie." Return to 190 Broadway or phone 6387. Liberal reward.

WRIST WATCH — "Crosby"; between MJM School and downtown, Wednesday. Phone 6412. Reward.

STONE RIDGE

Stone Ridge, Feb. 3—Marbletown Reformed Church, the Rev. Gerrit Timmer, minister — Sunday school, 10 a. m. Worship service, 11 a. m. with sermon by the pastor on "The Pattern on the Mount." Christian Endeavor Sunday at 7:30 p. m. for a consecration meeting with Marilyn Menger as leader. Thursday 8 p. m., choir rehearsal at the parsonage. Ladies of the Missionary Society will sponsor a colonial cherry pie social Tuesday, Feb. 21, at 8 p. m. in the church basement. The public is invited. There will be union Lenten services every Wednesday during Lent as follows: Feb. 22, Episcopal Church, the Rev. B. C. Schmidt with sermon on "The Steadfast Faith." March 1, Reformed Church, the Rev. R. Ward, with sermon on "I Am the Light of the World." March 8, Methodist Church, the Rev. G. Timmer, with sermon on "I Am the Way." March 15, Episcopal Church, the Rev. G. Timmer, "I Am the Bread of Life." March 22, Reformed Church, the Rev. B. C. Schmidt, "I Am the True Vine." March 29, Methodist Church, the Rev. R. Ward, "I Am the Messiah."

St. Peter's Episcopal Church, the Rev. R. Ward, minister — Sunday school, 10 a. m. Worship service, 11:15 a. m. The general topic for February in Episcopal Churches is "Know Your Churches' Work at Home" as part of the "One World for Christ" campaign. Ladies' Auxiliary will meet Thursday with communion beginning at 11 a. m. at St. Peter's Church.

Methodist Church, the Rev. B. C. Schmidt, minister — Sunday school, 10 a. m. Worship service, 11 a. m. Dr. H. B. McGrath will preach the circuit as follows: Accord, 9:45 a. m.; Stone Ridge, 11 a. m.; Krippelbush, 2 p. m.; Atwood, 4 p. m. Dr. McGrath is executive secretary of Christian Education and Missions of the New York Conference. Wednesday, 8 p. m., choir rehearsal at the parsonage. A quilting bee will be held at the home of Mrs. Oliver Bogart Monday, Feb. 6 and continuing every day until the quilt is completed.

Mrs. William Strong and daughter, Judith and friends, Marilyn and Beverly Davenport and James Howard, recently visited at Hyde Park. They visited the Franklin D. Roosevelt library and museum and F.D.R.'s home. The group also visited the Vanderbilt mansion and the home of Ogden and Ruth Livingston Mills at Staatsburg.

Mrs. Isaac Graham and Vernon Barnhart left Sunday for Ithaca where they will attend the state deputy school. Mrs. Graham is county juvenile deputy and Mr. Barnhart is state master deputy.

The Rev. and Mrs. F. Baker and Mrs. Florence Donohue of Napanoch spent Monday at the George Weeks home.

Mr. and Mrs. George Jones and son, Charles of Poughkeepsie spent Sunday with Mrs. Jones' parents, Mr. and Mrs. Joseph Hoffman.

The American Legion is conducting a coupon drive. Those donating may leave coupons with Mrs. Joseph Hoffman and Mrs. Isaac Graham of Stone Ridge, Mrs. Ernest Jansen and Mrs. Harry Sutton, High Falls. Proceeds of the drive will go toward buying blood plasma. Mrs. Emory Williams is chairman of the drive which ends Feb. 20.

Word has been received here that John Palen is ill at the home of his daughters, the Misses Pauline and Dorothy Palen at Hempstead, L. I.

The condition of Mrs. Nettie Lockwood who has been ill is reported to be improved.

The Grange will sponsor another dance Friday, Feb. 17.

Miss Margaret Newkirk is home for her vacation.

Mrs. J. Newkirk who recently celebrated her 86th birthday is ill at her home.

Marvin and Harry Flach and Roger Roosa also are reported to be ill.

Synagogue News

Agudas Achim

Congregation Agudas Achim, 24 West Union street, H. Z. Rappaport, rabbi—Open daily for prayer and meditation. Formal services at 7 a. m. and 4:45 p. m. Saturday morning services will begin at 8:30. Shabat Shirah. Rabbi Rappaport will speak on "Jewish Music." The afternoon service will begin at 4:15 and will be followed by the traditional Shalosh Sudos. During the Sunday afternoon service Rabbi Rappaport will lecture on the Portion of the Week. Sunday school classes will meet in the Hebrew School on Post street. Wednesday evening, Feb. 8, the Women's Group of the Congregation will hold its regular meeting. A fine program has been arranged and it will be held in the vestry hall at 8:30 p. m. Everyone is cordially invited to attend all services.

Passenger Is Killed

Saukville, Wis., Feb. 3 (AP)—A broken rail catapulted a speeding streamliner into a ditch four miles north of here last night, killing one passenger and injuring 35 others, 15 of them seriously. Wrecking crews found the broken body of E. J. Synnott, abt. 25, of Rib Lake, Wis., under an overturned coach of the Milwaukee road's southbound Chippewa-Hiawatha. He had been hurled through a coach window and crushed beneath the rolling coach.

Deadly Fire

Greatest loss of life in a single fire in the United States occurred when 1200 persons died in a forest conflagration at Peshtigo, Wis., Oct. 9, 1871.

Want Ads Provide You With an Audience of Interested Prospects

Bulletin Is Issued

Washington, Feb. 3 (AP)—The Labor Department today issued a 64-page bulletin telling employers how to figure overtime pay for their workers under new wage-hour legislation which took effect 10 days ago.

LEGAL NOTICES

PUBLIC NOTICE

VAN GONSIC BROTHERS, commonly known as ARROW BUS LINE, New Paltz, New York, announces that effective March 6th, 1950, there will be an increase in fares for the regular weekly commutation tickets and weekly school student tickets.

There is on file and available for inspection at the office of the Public Service Commission in Albany, New York and at the Company's office, New Paltz, New York, complete details of the proposed fare increase.

STATE OF NEW YORK SUPREME COURT, COUNTY OF ULSTER—JOSEPHINE E. WHELAN, Plaintiff, against LEWIS J. STITHAM and FLORENCE M. STITHAM, his wife, Defendants. Case #21,372

NOTICE OF SALE

IN PURSUANCE and by virtue of a Judgment of Foreclosure and Sale duly granted in the above entitled action on the 18th day of January, 1950, and entered in the Ulster County Clerk's Office on the 18th day of January, 1950, I, HOWARD C. ST. JOHN, the undersigned Referee, in said Judgment named, will sell at public auction at the front door of the Ulster County Court House, in the City of Kingston, New York, on the 6th day of March, 1950 at 12 o'clock Noon, of that day, as one parcel and property, the premises described in said Judgment as follows:

ALL THAT TRACT OR PARCEL OF LAND situate in the Town of Rochester, County of Ulster and State of New York, on the northerly side of the public highway known as the Old King's Highway, being bounded and described as follows, to wit:

BEGINNING in the north side of the said road on the bounds of Charles H. Schoonmaker eight chains and seventy-two links from a black oak tree standing on the rocks on the south side of the road; then along said bounds north thirty-nine degrees and fifteen minutes west thirteen chains and twenty-two links to the stone wall on the top of a ledge of rocks; then north forty-seven degrees east four chains and forty-three links; then north forty-seven degrees west five chains and forty-six links; thence north forty-four degrees and fifteen minutes west nine chains and eighty links to the bounds of land of, now or formerly, George Harnden; then along the same north forty-nine degrees east seventeen chains and ninety-two links to the bounds of the heirs of Solomon Sahler, deceased, to a heap of stones, then along the same south forty-eight degrees east twenty-eight chains and forty-nine links to the stone wall on the northerly side of the said highway; then along the same to the place of beginning containing forty-three acres be the same more or less.

EXCEPTING AND RESERVING out of the said parcel, all that certain lot, piece or parcel of land, situate in the said Town of Rochester, on the northerly side of the public highway known as the Old King's Highway bounded and described as follows, to wit:—

BEGINNING at a heap of stones, being the southeast corner of a lot of George Harnden on the bounds of Isaac D. Sahler, thence running along said bounds south forty-eight degrees east fifteen chains and nineteen links to a stone on a ledge of rocks, then south forty-five degrees and forty minutes west eleven chains and forty-four links to a heap of stones on a ledge of rocks, then north fifty-one degrees west thirty-five links, then north forty-seven degrees west five chains and forty-six links, then north forty-four degrees and fifteen minutes west nine chains and eighty links to the bounds of said Harnden; then along the same north forty-nine degrees east to the place of beginning. Containing twenty-one acres, more or less.

Dated, January 18th, 1950

HOWARD C. ST. JOHN
Referee

LLOYD R. LE FEVER, ESQ
Attorney for Plaintiff
Office & P. O. Address
42 Main Street
Kingston, New York

NOTICE OF SALE

SUPREME COURT, ULSTER COUNTY—GRACE E. DONOHUE, Plaintiff, against ARTHUR J. BURNS, JAMES N. NICHOLS and ROSETTA A. NICHOLS, Defendants.

In pursuance of a judgment of foreclosure and sale, duly made and entered in the above entitled action and bearing date the 16th day of January 1950, I, the undersigned, the Referee, in said Judgment named, will sell at public auction at the entrance of the Ulster County Court House, in the City of Kingston, N. Y., on the 11th day of March 1950, at 12 o'clock noon on that day, the premises directed by said Judgment to be sold, and therein described as follows.

ALL THAT TRACT, PIECE OR PARCEL OF LAND with the buildings and improvements thereon, situate in the Town of Esopus, County of Ulster and State of New York, more particularly bounded and described as follows:

BEGINNING at a point, a large iron spike driven in the ground, on the easterly side of the Town Road, formerly State Highway #5508, leading through the settlement of Esopus, from thence south 72 degrees 53 minutes east 90.00 feet to a point, an iron pipe driven in the ground, thence north 88 degrees 05 minutes east 58.43 feet to a point, an iron pipe driven in the ground; thence south 83 degrees 13 minutes east 40.00 feet to a point, an iron pipe driven in the ground; thence south 89 degrees 58 minutes east 102.17 feet to a point, an iron pipe driven in the ground, thence south 85 degrees 01 minutes east 595.05 feet to a point, an iron pipe driven in the ground, such point being in the division line between the lands now or formerly of Theodor Oxholm on the east and the lands herein to be conveyed on the west, thence along the division line between the lands now or formerly of Theodor Oxholm and the lands herein to be conveyed south 12 degrees 38 minutes west 478.96 feet to a point, a pipe driven in the ground on the east side of a small run of water, such point being the most southeasterly corner of the lands herein to be conveyed, from thence north 87 degrees 08 minutes west 449.12 feet to a point, a fence post in the bounds of the lands of the Estate of James Murphy, such point being the most southwesterly corner of the lands herein to be conveyed, from thence north 3 degrees 47 minutes east 443.12 feet to a point, a pipe driven in the ground by the side of a large fence post; from thence north 84 degrees 59 minutes west 480.27 feet along the bounds of the lands of the Estate of James Murphy to a point on the easterly side of the aforementioned town road; thence north 27 degrees 12 minutes east 56.12 feet to a point, the point and place of beginning. Containing six (6) acres to be the same more or less.

Bearings are as the needle pointed in 1947.

Being a portion of the premises which were conveyed by Brownsville South Realty Co. to Joseph Mottolese and Teresina Mottolese, his wife, dated October 24, 1931 and recorded in the Ulster County Clerk's Office on December 4, 1931 in Liber 556 of Deeds at page 136.

Being a portion of the premises conveyed by Teresina Mottolese to Arthur J. Burns by deed dated October 31st, 1947.

Dated, January 20, 1950.

VINCENT G. CONNELLY
Referee

FREDERICK H. STANG
Attorney for Plaintiff
Office and P. O. Address
259 Fair Street
Kingston, N. Y.

TO:
HARRY M. SILVERBERG, ESQ.
Attorney for Defendant Rosetta A. Nichols
Office and P. O. Address
32-02 30th Avenue
Long Island City, N. Y.
ABRAHAM STREIFER, ESQ.
Attorney for Defendant James N. Nichols
Office and P. O. Address
81 John Street
Kingston, N. Y.
ARTHUR J. BURNS
286 Wall Street
Kingston, N. Y.

Charge Brings Comment

Washington, Feb. 3 (AP)—A Russian demand that Japan's Hirohito be tried on charges of using germ warfare brought this comment from the chief prosecutor of the Japanese war crimes trials: "There is far more reason to try Stalin as a war criminal than Emperor Hirohito." Joseph B. Keenan, a Washington attorney, said yesterday that investigations conducted by American and Chinese officials showed conclusively that the Japanese did not use germ warfare over China. Besides, Keenan said, Hirohito had no real power in wartime or prewar Japan.

LEGAL NOTICES

February 1, 1950

NOTICE TO CONTRACTORS

Sealed proposals will be received by the Board of Education, Kingston, N. Y., until 2 p. m., March 2, 1950 at its office in the Kingston High School at which time and place they will be publicly opened and read for furnishing all labor and materials for the construction of a new Elementary School on Wall Street at Henry Street, Kingston, N. Y.

Plans and Specifications for:
Contract #1 — Masonry, Carpentry, Painting, Roofing & Roof Metal Work.
Contract #2—Electric Wiring
Contract #3—Plumbing
Contract #4—Heating & Ventilating
may be seen at the office of Harry Halverson, Architect, 280 Wall Street, Kingston, N. Y. and the office of the Board of Education and copies may be secured by application to the Architect with a deposit of twenty-five dollars ($25.00) for each classification requested. A refund check of fifteen dollars ($15.00) will be made on return of plans and specifications in good order. Deposits for plans shall be to the order of Harry Halverson.

Each proposal for each of the four (4) classes of work must be accompanied by a bid bond or certified check on a National Bank or Trust Company for 5% of the contract price, made payable to the Board of Education, Kingston, N. Y. as security that if the proposal be accepted the bidder will enter into a contract for the work.

A bond of 100% of the contract price will be required on contract.

If the proposal as submitted is not accepted by said Board of Education within thirty (30) days after the opening of bids, the check will be returned to the prospective bidder.

No bidder may withdraw his bid within 45 days after the actual date of the opening thereof.

Attention of bidders is particularly called to the requirements as to the conditions of employment to be observed and minimum wages to be paid under the Contract.

The Board of Education of Kingston, N. Y. reserves the right to reject any or all proposals which may be deemed to be not to the best interest of the City of Kingston.

Signed:

BOARD OF EDUCATION
KINGSTON, N. Y.
Arthur J. Laidlaw
Clerk

STATE OF NEW YORK SUPREME COURT, COUNTY OF ULSTER—M. DOROTHY OLIVER, Plaintiff, against LOUISE B. HUMMER, and EDWARD DAVENPORT, Defendants.

SUMMONS

To the above named Defendants:

YOU ARE HEREBY SUMMONED to answer the complaint in this action, and to serve a copy of your answer, or, if the complaint is not served with this summons, to serve a notice of appearance, on the Plaintiff's Attorney within 20 days after the service of this summons, exclusive of the day of service; and in case of your failure to appear, or answer, judgment will be taken against you by default, for the relief demanded in the complaint.

Plaintiff designates Ulster County as the place of trial.

Dated February 1st, 1950.

WALTER J. MILLER
Attorney for Plaintiff
Office and Post Office Address
260 Fair Street
Kingston, New York

To: LOUISE B. HUMMER

The foregoing summons is served upon you by publication pursuant to an order of Hon. Roscoe V. Elsworth, a Justice of the Supreme Court of the State of New York, dated the 1st day of February, 1950, and filed with the complaint in the office of the Clerk of the Supreme Court at Kingston, New York.

The object of this action is to admeasure dower of the defendant, Louise B. Hummer, pursuant to Article 15 of the Real Property Law.

The premises affected by this action are briefly described as follows:

ALL OF THOSE TRACTS, PIECES OR PARCELS OF LAND, situate in the Town of Marbletown, Ulster County, New York, described in the following deeds:

Cornelius Oliver et al to Matthew N. Oliver, deed dated February 20, 1894 and recorded in the Ulster County Clerk's Office on March 2, 1894 in Liber 316 of Deeds at page 73; Garret N. Oliver et al to Matthew N. Oliver, deed dated September 27, 1894, recorded in the Ulster County Clerk's Office November 20, 1894 in Liber 320 of Deeds at page 234; Matthew N. Oliver et al to Garrett N. Oliver, deed dated September 27, 1894, recorded November 20, 1894, Liber 320 of Deeds at page 230; Matthew N. Oliver et al to Garrett N. Oliver, deed dated November 7, 1894, recorded in the Ulster County Clerk's Office on November 20, 1894 in Liber 320 of Deeds, page 228;

ALSO, all of the property devised by Matthew N. Oliver to Garrett N. Oliver in and by his last Will and Testament, which was admitted to probate in the Ulster County Surrogate's Court on January 3, 1905;

ALSO, all of the property devised in and by the last Will and Testament of Garrett N. Oliver, to Ira Bull Oliver, which said Will was probated in the Ulster County Surrogate's Court on April 13, 1925.

Deed dated January 18, 1894 Merritt to Oliver recorded April 3, 1895 in Liber 322 of Deeds page 445.

EXCEPTING AND RESERVING, however, therefrom, a parcel of land containing 19.44 acres, devised in and by the last Will and Testament of Garrett N. Oliver to Mabel Dorothy Oliver Rice and by the said Mabel Dorothy Oliver Rice conveyed to John Larson by deed dated September 19, 1927 and recorded in the Ulster County Clerk's Office on September 19, 1927 in Liber 526 of Deeds at page 520.

ALSO, EXCEPTING AND RESERVING from the premises above described the following tracts, pieces or parcels of land;

Garrett N. Oliver et al to Samuel Nelson Abbott, deed dated October 4, 1920 and recorded in the Ulster County Clerk's Office on October 4, 1920 in Liber 478 of Deeds page 203; Garrett N. Oliver et al to John Basten, deed dated October 4, 1920 and recorded in Ulster County Clerk's Office, October 4, 1920, Liber 478 of Deeds, page 201; Ira Bull Oliver et al to John Larsen, deed dated June 20, 1929, recorded in the Ulster County Clerk's Office, September 4, 1928, Liber 533 of Deeds, page 312; Ira Bull Oliver et al to John Larson, deed dated November 15, 1927, recorded in Ulster County Clerk's Office September 4, 1928 in Liber 533 of Deeds, page 313; Mabel Dorothy Oliver to County of Ulster, deed dated August 6, 1920 and recorded in the Ulster County Clerk's Office August 10, 1920, Liber 526 of Deeds, page 36; Helen M. Oliver et al to Benjamin Bush, deed dated January 11, 1905 recorded January 18, 1905 in Liber 385 of Deeds page 442.

ALSO subject to the following grants and easements:

Mrs. Ira Oliver to Central Hudson Corporation, dated February 25, 1930, recorded in the Ulster County Clerk's Office March 28, 1930, in Liber 544 of Deeds, page 36; Ira B. Oliver et al to Central Hudson Gas & Electric Corporation dated November 10, 1930, recorded in the Ulster County Clerk's Office February 9, 1931, Liber 549 of Deeds, page 404; and land taken by the County of Ulster for highway purposes in connection with the reconstruction and improvement of the Kingston-Ellenville Route 1, County Highway 230 Ulster County; Dorothy Oliver to New York Telephone Company dated December 28, 1948 and recorded in the Ulster County Clerk's Office on the 19th day of April, 1949 in Liber 738 of Deeds, page 455.

Dated the 1st day of February, 1950.

WALTER J. MILLER
Attorney for Plaintiff
Office & P. O. Address
260 Fair Street
Kingston, New York

Planes Hurt Television

New York (AP)—In home television reception, one annoying type of interference results in fluttering pictures. This is caused by airplanes flying in the path of the received signal. The only remedy is to await the passing of the plane. This fluttering effect is the one that makes possible plane detection in the radar system.

LEGAL NOTICES

TREASURER'S NOTICE

City Taxes

NOTICE is hereby given that the general tax roll of the City of Kingston has been left with me for collection of the taxes therein mentioned which may be paid in two equal installments without penalty or interest, the first one-half within thirty days following the date of this notice and the remaining one-half within the thirty days following three months after the date of this notice. If any taxpayer shall pay the full amount of his taxes within thirty days of the date of his notice he shall be entitled to deduct therefrom an amount equal to one-half of one per centum thereof. The law provides that penalties be added to taxes not paid during the above stated periods.

The office of the City Treasurer in the City Hall shall remain open for the collection of taxes from 9 a. m. to 4 p. m. except on Saturday when the closing hour is 12 noon.

February 1, 1950.

OSCAR A. GOODSELL
City Treasurer

STATE OF NEW YORK SUPREME COURT, COUNTY OF ULSTER—JOHN J. ELLSWORTH, Plaintiff, against ABEL BERNARD WEBER, JOSEPH E. WEBER, CATHERINE W. RICHARDS, COLE ELLSWORTH, if living and "MARIE" ELLSWORTH, his wife, if any, or if he be dead, "MARIE" ELLSWORTH, his widow, if any, and "SAMUEL" ELLSWORTH and "JOAN" ELLSWORTH, the said names "MARIE" ELLSWORTH, "SAMUEL" ELLSWORTH, and "JOAN" ELLSWORTH being fictitious and being intended to designate the wife, if any, of said Cole Ellsworth, and if he be dead, his widow, heirs at law, devisees and their legal representative, and their wives, widows or husbands, if any, and the heirs at law, devisees and legal representatives, of any, who may be dead, RICHARD ELLSWORTH, if living, and "ELIZABETH" ELLSWORTH, his wife, if any, or if he be dead, "ELIZABETH" ELLSWORTH, his widow, if any, and "HENRY" ELLSWORTH and "LOLA" ELLSWORTH, the said names "ELIZABETH" ELLSWORTH, "HENRY" ELLSWORTH and "LOLA" ELLSWORTH being fictitious and being intended to designate the wife, if any, of said Richard Ellsworth and if he be dead, his widow, heirs at law, devisees and their legal representatives, and their wives, widows or husbands, if any, and the heirs at law, devisees and legal representatives of any who may be dead, JOHN ELLSWORTH, if living, and "NANCY" ELLSWORTH, his wife, if any, or if he be dead "NANCY" ELLSWORTH, his widow, if any, and "THOMAS" ELLSWORTH and "DORIS" ELLSWORTH, the said names "NANCY" ELLSWORTH, "THOMAS" ELLSWORTH and "DORIS" ELLSWORTH being fictitious and being intended to designate the wife, if any, of said John Ellsworth, and if he be dead, his widow, heirs at law, devisees and their legal representatives, and their wives, widows, or husbands, if any, and the heirs at law, devisees and legal representatives of any who may be dead, WILLIAM ELLSWORTH, if living and "DORA" ELLSWORTH, his wife, if any, or if he be dead, "DORA" ELLSWORTH, his widow, if any and "HOWARD" ELLSWORTH and "MABEL" ELLSWORTH, the said names "DORA" ELLSWORTH, "HOWARD" ELLSWORTH and "MABEL" ELLSWORTH being fictitious and being intended to designate the wife, if any, of said William Ellsworth, and if he be dead, his widow, heirs at law, devisees and their legal representatives, and their wives, widows or husbands, if any, and the heirs at law, devisees and legal representatives of any who may be dead, and MARIAH ELLSWORTH, if living, and "DONALD" ELLSWORTH, her husband, if any, or if she be dead, "DONALD" ELLSWORTH, her widower, if any, and "LESLIE" ELLSWORTH and "THELMA" ELLSWORTH, the said names "DONALD" ELLSWORTH, "LESLIE" ELLSWORTH and "THELMA" ELLSWORTH being fictitious and being intended to designate the husband, if any of said Mariah Ellsworth, and if she be dead, her widower, heirs at law, devisees and their legal representatives, and their wives or husbands, if any, and the heirs at law, devisees and legal representatives of any who may be dead, Defendants.

To the above named Defendants:

YOU ARE HEREBY SUMMONED to answer the complaint in this action, and to serve a copy of your answer, or, if the complaint is not served with this summons, to serve a notice of appearance, on the Plaintiff's Attorney within twenty days after the service of this summons, exclusive of the day of service; and in case of your failure to appear, or answer, judgment will be taken against you by default, for the relief demanded in the complaint. Trial to be held in the County of Ulster.

Dated, December 27, 1949.

HOWARD C. ST. JOHN
Attorney for Plaintiff
Office and Post Office Address
280 Wall Street
Kingston, New York

TO ALL THE ABOVE NAMED DEFENDANTS, EXCEPT THE DEFENDANTS ABEL BERNARD WEBER, JOSEPH E. WEBER, AND CATHERINE W. RICHARDS:

The foregoing summons is served upon you by publication pursuant to an order of Hon. Roscoe V. Elsworth, Justice of the Supreme Court, dated December 28, 1949 and filed with the complaint in the office of the Clerk of the County of Ulster in the City of Kingston, New York, on the 28th day of December 1949.

The object of this action is to compel the determination of a claim to Real Property pursuant to Article 15 of the Real Property Law of the State of New York and for a judgment that the defendants be barred from all claim to any estate, right, title or interest in the said Real Property which is located in the City of Kingston, County of Ulster and State of New York and is described as follows:—

ALL THAT TRACT OR PARCEL OF LAND, conveyed to Abel Bernard Ellsworth by Rondout Savings Bank, by deed dated August 29, 1906 and recorded in the Ulster County Clerk's Office on December 28, 1949 and to which deed reference is hereby made for a more particular description of said premises.

ALL THAT TRACT OR PARCEL OF LAND, described in a deed from Jacob W. Wilbur and wife to Abel B. Ellsworth, dated October 3, 1907 and recorded in Ulster County Clerk's Office on August 6, 1910 in Liber 460 of deeds at page 600 to which deed reference is hereby made for a more particular description of said premises.

ALL THAT TRACT OR PARCEL OF LAND, described in a deed from Jacob W. Wilbur and wife to Abel B. Ellsworth, dated October 5, 1907 and recorded in Ulster County Clerk's Office on August 6, 1910 in Liber 469 of Deeds at page 509 to which deed reference is hereby made for a more complete description of said premises.

ALL THAT TRACT OR PARCEL OF LAND, described in a deed from Jacob W. Wilbur and wife to Abel B. Ellsworth, dated August 14, 1910 and recorded in Ulster County Clerk's Office on August 6, 1910 in Liber 470 of Deeds at page 1 to which deed reference is hereby made for a more complete description of said premises.

ALL THAT TRACT OR PARCEL OF LAND, described in a deed from Jacob W. Wilbur and wife to Abel B. Ellsworth dated December 14, 1910 and recorded in Ulster County Clerk's Office on August 6, 1910 in Liber 470 of Deeds at page 1 to which deed reference is hereby made for a more complete description of said premises.

HOWARD C. ST. JOHN
Attorney for Plaintiff
Office and Post Office Address
280 Wall Street
Kingston, New York

McKenney on Bridge

Six and Seven Card Suits Aren't Rare

North: ♠ 8 6; ♥ 9 7 5 3; ♦ K 10 8 6 5 4; ♣ K

West: ♠ Q 7 3; ♥ A K 10 6 4; ♦ A 2; ♣ A 10 3

East: ♠ K J 9 5 4 2; ♥ J 8 2; ♦ J; ♣ J 7 5

South (Dealer): ♠ A 10; ♥ Q; ♦ Q 9 7 3; ♣ Q 9 8 6 4 2

Tournament—N-S vul.

South	West	North	East
Pass	1 N.T.	Pass	4 ♠

Opening—♣ 6

By WILLIAM E. McKENNEY
America's Card Authority
Written for NEA Service

When you hold a six-card suit in your hand do not be surprised to find one or two of the other hands also holding a six or seven-card suit. One of the declarers in the national men's team-of-four last year failed to remember this and, as a result, lost his contract.

When South opened the six of clubs there should have been no question in declarer's mind but that it was the fourth best of South's longest and strongest suit. Applying the rule of eleven North held one club higher than the six spot.

It must be the king or queen, because if South held the king and queen of clubs he would have opened with the king. Also, as declarer held a six-card spade suit, South could easily hold a six-card club suit.

When declarer made the mistake of playing low from dummy North won the trick with his singleton king. He returned a heart which dummy won with the ace. A spade was immediately led from dummy which South won with the ace. He reurned the nine of clubs and North ruffed with the eight of spades. A heart was returned by North which South ruffed with the ten of spades and the contract was set.

Had declared jumped in with the ace of clubs on the opening lead and then led a spade, South would have won the trick with the ace. He now could give North a club ruff, but that was all the tricks North and South could get. Declarer could now discard the two losing clubs on the two long hearts.

Declarer must be careful not to make the mistake of leading the jack of hearts; he should lead a low heart to the dummy.

Deadline Is Fixed

Washington, Feb. 3 (AP) — Government mediators today fixed a Monday deadline of their own for action in the threatened telephone strike next week. Conciliation Director Cyrus S. Ching said he will be able to tell by Monday afternoon "whether we are getting anywhere" in efforts to head off the strike of 100,000 Bell System workers set for Wednesday, February 8. A postponement of the strike date might be requested by Ching if he and his aides thought they were making any progress.

Musical Instrument

HORIZONTAL	VERTICAL
1 Depicted musical instrument	1 Most unusual
6 It has three ——	2 Expunger
13 Fragrance	3 Lads
14 Vibrating (music)	4 Type measure
15 Beam	5 Container
16 Foreign secret agents	6 Agitate
18 Sorry	7 Woody plant
19 Worm	8 Repose
20 Heron	9 Not (prefix)
21 Finish	10 Organ of smell
22 Southeast (ab.)	11 Quick look
23 Cerium (symbol)	12 Soggy
24 Snare	17 Page (ab.)
27 Portent	25 Singing girl
29 French article	26 It is ——shaped
30 Accomplish	27 Norse god
31 Parent	28 Speck
32 —— was used in medieval times	33 Gazes fixedly
33 Asterisk	34 Fruit
35 Tidy	36 Entertains
38 Preposition	37 Despot
39 Belongs to me	41 Seaweed
40 Eucharistic wine cup	42 Landed
42 Excuse	43 Path
47 Mongrel	44 Followers
48 Tatter	45 Exist
49 Tardier	46 Kingdom in Asia
50 Masculine appellation	47 Ness
51 Bunting	52 Note of scale
53 Trembling	54 Diminutive of Susan
55 Form of argument	
56 Search	

Answer to Previous Puzzle

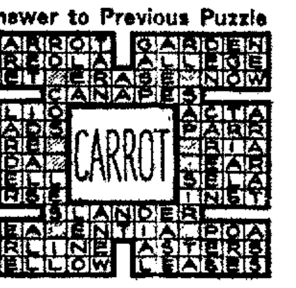

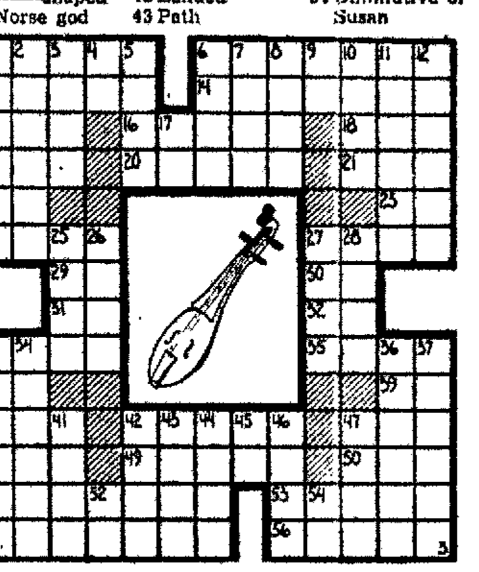

Egypt Finds Old Cemetery

Cairo (AP)—Archaeologists have discovered a cemetery dating back to between 3,200 and 2,650 years before Christ in Egypt's Western Desert. Excavators disclosed mummified bodies with sheets of gold fitted closely over the eyebrows, eyes and mouth. Some skeletons still clutched silver or bronze coins in their hands—ferry fare across the River Styx.

Local Bus Bulletin

Kingston bus terminals located as follows: Trailways Bus Depot, 495 Broadway, opposite Central P. O. Tel. 744. Uptown Bus Terminal, Crown St.; Central Bus Terminal, opposite West Shore Railroad Station, phone 1374; Downtown Bus Terminal at Johnston's Drug Store, 34 East Strand.

KINGSTON, ETC., TO PINE HILL, FLEISCHMANNS, MARGARETVILLE, ANDES, DELHI AND ONEONTA

	Daily A.M.	Daily P.M.	Daily P.M.	Daily P.M.	Daily P.M.	Fri. Only P.M.
Lv Kingston						
Trailways Ter.	6:45	12:20	3:00	3:20	5:20	9:15
Central Ter.	6:50	12:30	2:50	3:25	5:10	9:20
Uptown Ter.	7:00	12:40	3:10	3:35	5:30	9:25
Shokan	7:22	1:02	....	3:57	5:52	9:47
Phoenicia	7:40	1:22	4:05	4:15	6:12	10:07
Shandaken	7:55	1:35	4:15	....	6:25	10:20
Big Indian	8:00	1:40	4:20	....	6:30	10:25
Pine Hill	8:05	1:45	4:25	....	6:35	10:30
Ar. Margaretville	8:35	2:15	4:50	....	7:00	11:00
Lv. Margaretville	8:35	Daily	4:50	....	....	....
Andes	9:05	A.M.	5:10	....	....	....
Delhi	9:20	7:00	5:35	....	....	....
Ar. Oneonta	10:05	7:45	6:20	....	....	....

Above trips make connections at Kingston with buses and trains from New York city. Connection carriers: Central Greyhound Lines, Adirondack Transit Lines, Mountain View Coach Line and West Shore Railroad.

ONEONTA, DELHI, ANDES, MARGARETVILLE, FLEISCHMANNS, PINE HILL, ETC., TO KINGSTON

LEAVE—	*Daily Ex Sun. A.M.	Daily A.M.	Daily P.M.	Fri. and Sun. Only P.M.	Daily P.M.
Oneonta		5:00	1:45		7:35
Delhi		5:45	2:30		8:20
Andes		9:10	2:55		
Ar. Margaretville		9:30	3:15		
Lv. Margaretville	6:40	9:30	3:15	5:00	
Pine Hill	7:05	9:55	3:40	5:25	
Big Indian	7:10	10:00	3:45	5:30	
Shandaken	7:15	10:05	3:50	5:35	
Phoenicia	7:25	10:20	4:05	5:50	
Shokan	7:47	10:41	4:26	6:11	
Ar. Kingston (Uptown)	8:10	11:05	4:50	6:35	
Ar. Kingston (Central)	8:20	11:10	4:55	6:40	
Ar. Kingston (Trailways)	8:30	11:15	5:00	6:45	

*Will run via Glenford Church and O'Brien's Store. All others will run on new highway.

Above trips make connections at Kingston with buses and trains to New York city. Connecting carriers: Central Greyhound Lines, Adirondack Transit Lines, Mountain View Coach Line and West Shore Railroad.

KINGSTON, ETC., TO WEST HURLEY, WOODSTOCK AND WILLOW

LEAVE—	Daily P.M.	Daily P.M.	*Daily P.M.	Fri. Only P.M.
Trailways Terminal	12:20	3:00	5:20	9:15
Kingston Central	12:30	2:50	5:10	9:20
Kingston Uptown	12:35	3:10	5:30	9:25

*Will go to Willow with through passengers on Friday, Saturday and Sunday only. Above trips connect with buses and trains from New York City. Connecting carriers: Central Greyhound Lines, Adirondack Transit Lines, Mountain View Coach Lines and West Shore Railroad.

WILLOW, LAKE HILL, BEARSVILLE, WOODSTOCK, ETC., TO KINGSTON

LEAVE—	Daily Ex. Sun. A.M.	Daily A.M.	Daily Ex. Sun. P.M.	Daily P.M.	Sun. Only P.M.	Sun. Only P.M.
Willow	7:40	10:30			4:15	6:05
Bearsville	7:52	10:37	1:50	4:15	4:21	6:15
Woodstock	7:55	10:45	2:00	4:25	4:25	6:20
West Hurley	8:00	10:53	2:10	4:35	4:35	6:25

Above trips connect with busses and trains to New York City. Connecting carriers: Central Greyhound Lines, Adirondack Transit Lines, Mountain View Coach Lines and West Shore Railroad.

MOUNTAIN VIEW COACH LINES, INC.

Kingston to Poughkeepsie and Newburgh — Leave Trailways Terminal

Daily	8:30 A.M.
*	10:20 A.M.
Daily	11:30 A.M.
Daily	1:10 P.M.
Daily	3:25 P.M.
Daily	5:30 P.M.
Daily	7:45 P.M.
x	9:40 P.M.

Kingston to Saugerties, Catskill, Albany — Leave Trailways Terminal

xx	7:30 A.M.
Daily	10:00 A.M.
Daily	12:20 P.M.
Daily	2:15 P.M.
?	3:45 P.M.
Daily	4:20 P.M.
*	5:05 P.M.
Daily	6:30 P.M.
C	6:30 P.M.
D	8:50 P.M.
S	9:50 P.M.
SS	10:45 P.M.

For information call 713 or 744

*—Daily except Sundays and holidays.
x—Sundays and holidays to Poughkeepsie from Trailways Terminal only.
xx—Trip starts from Kingston weekdays, Sundays and holidays from Saugerties.
S—To Saugerties daily except Sundays and holidays.
SS—Sundays and holidays to Saugerties.
?—To Saugerties daily except Saturdays, Sundays and holidays.
C—Sundays only, express.
D—Trip ends at Coxsackie except Sundays and holidays goes to Albany.
Trips leave Crown Street Terminal ten minutes earlier going south, ten minutes later going north.

ELLENVILLE TO KINGSTON

	Daily Ex. Sun. & Hol. A.M.	Daily A.M.	Sat. & Non Sch'l Days Only P.M.	Daily Ex. Sun & Hol. P.M.	Sun. & Hol. Only P.M.
Ellenville	6:30	*10:00	†12:50	3:20	**3:00
Kerhonkson	6:45	10:15	1:05	3:35	3:15
Accord	6:55	10:25	1:15	3:45	3:25
Kripplebush	7:05	10:35			
Stone Ridge	7:15	10:45	1:30	4:00	3:55
Marbletown	7:20	10:50	1:35	4:05	4:00
Old Hurley	7:25	10:55	1:40	4:10	4:05
Crow St. Ter.	7:35	11:05	1:50	4:20	4:15
Trailways Ter.	7:45	11:15	2:00	4:30	4:25
Central Ter.	7:50	11:20	2:05	4:35	4:30

†Does not run Sundays or Holidays.
*Does not run to Kripplebush on Sundays or Holidays.
**Trip runs through High Falls.
Connections at Kingston with buses and trains to New York city and Albany.

KINGSTON TO ELLENVILLE

	Daily Ex. Sun. & Hol. A.M.	Daily P.M.	Daily Ex. Sun. & Hol. P.M.	Daily P.M.
Central Ter.	8:30	12:15	3:25	5:15
Trailways Ter.	8:35	12:20	3:30	5:20
Crown St. Ter.	8:40	12:30	3:45	5:30
Old Hurley	8:50	12:40	3:55	5:40
Stone Ridge	9:00	12:50	4:05	5:50
Kripplebush			4:20	6:00
Accord	9:15	1:05	4:30	6:10
Kerhonkson	9:25	1:15	4:40	6:20
Ellenville	9:40	1:30	4:55	6:35

HIGH FALLS TO KINGSTON

Leaves—	Daily Ex. Sun. & Hol. A.M.	Daily A.M.	Daily Ex. Sun. & Hol. P.M.	Daily Ex. Sun. & Hol. P.M.	Sun. & Hol. Only P.M.
High Falls	7:05	10:30	1:20	4:00	3:45
Stone Ridge	7:15	10:45	1:30	4:05	3:55
Marbletown	7:20	10:50	1:35	4:10	4:00
Old Hurley	7:25	10:55	1:40	4:15	4:05
Crown Street Terminal	7:35	11:05	1:50	4:25	4:15
Trailways Terminal	7:45	11:15	2:00	4:35	4:25
Central Terminal	7:50	11:20	2:05	4:40	4:30

Connections at Kingston with buses and trains to New York City and Albany.

KINGSTON TO HIGH FALLS

Leaves—	Sat. and Non-School Days Only A.M.	School Days Only A.M.	Daily P.M.	Daily Ex. Sun. & Hol. P.M.	Daily P.M.
Central Terminal	*8:30	9:15	12:15	3:25	5:15
Trailways Terminal	8:35		12:20	3:30	5:20
Crown Street Terminal	8:40	9:25	12:30	3:35	5:30
Old Hurley	8:50	9:30	12:40	3:45	5:40
Marbletown	8:55	9:35	12:45	3:50	5:45
Stone Ridge	9:00	9:40	12:50	3:55	5:50
High Falls	9:05	9:45	12:55	4:00	5:55

*Does not run Sundays or Holidays.

Do You Remember

by
SOPHIE MILLER

The moving of General Sharpe's residence to make way for the Governor Clinton Hotel by John Bell Crispell, brought many 'phone calls. He was remembered by some as "The Little Wizard" by others as "Old Man Crispell" by still other old timers as "Rip Van Winkle of Hurley" because of his long white beard and whiskers. Being a stout fellow, one gentleman said he reminded him of Santa Claus. Crispell used to get around with an old horse and buggy.

Miss M. T. of Maiden Lane remembered him well and said she heard that he once took a mirror on a sunny day and went to Overlook Mt. from where he was able to send messages to his mother down in Hurley by means of the sun and mirror. She called him a "genius." Miss E. D. W. of the Stuyvesant, said she heard him called "Buffalo Bill" because of his appearance, and that he was known far and wide as an expert house mover.

Mrs. Marthis of 596 Broadway said she'll never forget two jobs he did. One was to cut a house in half and move one half back in a lot on Prospect street. Another house on the same street needed a porch, so "Crispell, the Old Wonder" moved the house back to make room for the porch. She said, both these houses are near the foundry. She suggested I call Mrs. Elting Roosa now of Greenkill avenue, who owned the house which had been cut in half.

Mrs. Roosa remembered the incident laughingly. She said it was a large double house and a cellar under the part they wanted to keep as a dwelling, the other half they wanted cut off and rolled back in the yard for a workshop. She said, Crispell got up on the roof like a Santa Claus and started sawing it in half, like they do in the movies. The neighbors came out to watch for a minute and didn't go back in their homes for the rest of the day. Mr. Crispell did an excellent job, without breaking or cracking a wall or window pane. She thinks it was around 1905. She said, he used some "antique paraphernalia" she had never seen the like of before.

Finally I phoned Isaac Rosa, Crispell's nephew at Hurley, who said, it was true, his Uncle Crispell was called in on the moving of the General Sharpe Mansion, but that he was getting old and feeble and didn't feel up to it, so he advised the out of town contractors how to go about it. Crispell told them the type of wenches to have made up. He understood they were constructed at the Island Dock, per Crispell's instructions. He also said, that his uncle Crispell went to the General Sharpe location several times to look over the work and then left it strictly alone to the young contractors. In fact, Rosa remembers, as a young man coming into town with his uncle, and driving past the Governor Clinton Hotel site without even stopping, so perhaps that proves that John Crispell then in his late 70's didn't do the actual moving of the Mansion for the hotel opened in 1926, and Crispell died four years later in 1930 in his 80's, according to his nephew.

Rosa said, he remembers his Uncle Crispell moving the Glenford Church to its present location from the Reservoir property. Perhaps others can remember the "Little Wizard" doing work on their own properties. Does anyone else remember Crispell cutting any other houses in half. Pictures should have been taken of that procedure, it must have been something to watch.

New Entertainment
Wilbur White & Kid Cole
Comedy and Popular Songs
Bob Teetsel's
BARN
Ulster County's Unique Night Club
Route 28—Kingston, N. Y.
(Open from 12 noon)
Balloon Dance Saturday

Before and After the Show . . .
FOR GOOD TASTE

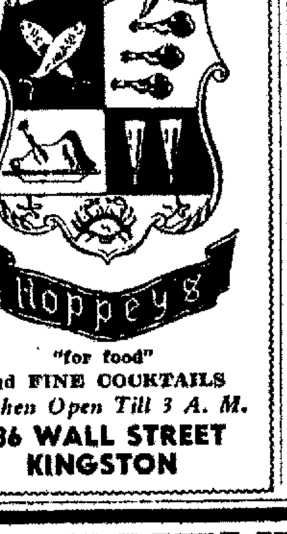

"for food"
and FINE COCKTAILS
Kitchen Open Till 3 A. M.
286 WALL STREET KINGSTON

SURPRISE PARTY
Every Saturday Night
Town Auditorium PORT EWEN
auspices:
TOWN OF ESOPUS POST, No. 1298, AMERICAN LEGION
Pastime Games 7:30 p. m.
Regular Games 8:00 p. m.
"All patrons attending the Town of Esopus American Legion Surprise Party this coming Saturday Evening, February 4th, will receive a complimentary ticket permitting them free admission to the Surprise Party the following Saturday Surprise Party, February 11th."
FREE BUSES
DOWNTOWN BUS:
Freeman Square ... 7:00 p. m.
White Eagle .... 7:05 p. m.
Albany & Foxhall Aves. .... 7:10 p. m.
Down Broadway ... 7:15 p. m.
UPTOWN BUS:
O'Neil & Broadway 6:55 p. m.
Crown St. Terminal 7:00 p. m.
Washington & Greenkill Aves. .... 7:05 p. m.
Henry St. & B'way 7:10 p. m.
Out O'Neil St. ..... 7:15 p. m.
Central P. O. ...... 7:20 p. m.

ORPHEUM — Friday
RED STALLION Back in his Newest Greatest Thriller
ARTHUR FRANZ — JEAN HEATER — RAY COLLINS — WALLACE FORD
—IN—
"RED STALLION of the ROCKIES"
IN GLORIOUS CINICOLOR
And RED STALLION as "DYNAMITE"
CHARLIE CHAPLIN in his Comedy Superplay
"BURLESQUE ON CARMEN"

The **KINGSTON**
A Walter Reade Theatre
PHONE - KINGSTON 271
TODAY and TOMORROW

— TONIGHT—
At 8:40 P. M. ONLY
—SPECIAL—
PREVUE SHOWING
—OF—

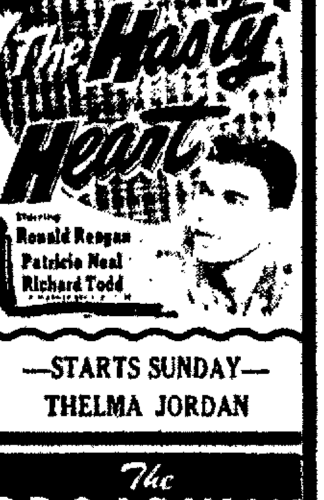

—STARTS SUNDAY—
THELMA JORDAN

The **BROADWAY**
A Walter Reade Theatre
PHONE - KINGSTON 1613
TODAY and TOMORROW

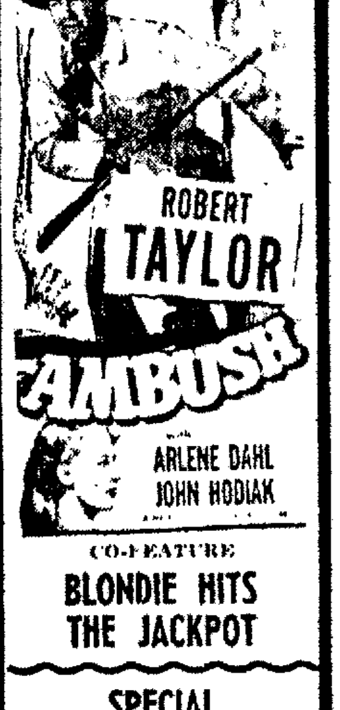

CO-FEATURE
BLONDIE HITS THE JACKPOT
SPECIAL
WESTERN MATINEE EVERY SAT. at 1 P. M.
THIS WEEK
—SEE—
OREGON TRAIL SCOUTS
—PLUS—
COLOR CARTOONS
—STARTS SUNDAY—
TENSION
—ALSO—
BOMBA ON PANTHER ISLAND

The Weather

FRIDAY, FEB. 3, 1950.

Sun rises at 6 36 a m sun sets at 5 01 p m E S.T.
Weather, cloudy

The Temperature

The lowest temperature recorded on The Freeman thermometer during the night was 26 degrees The highest figure recorded up to noon today was 28 degrees.

Weather Forecast

New York city and vicinity—Mostly sunny and windy with seasonal temperatures today High near 40 Fair and colder tonight, low 20 to 25 Saturday increasing cloudiness seasonable cold, high 35 to 40 Fresh to strong northwest winds today diminishing and becoming moderate westerly tonight Gentle to moderate variable winds Saturday

Eastern New York — Partly cloudy windy and colder with a few snow flurries in mountains today Fair and somewhat colder tonight low 5 to 10 in north and 10 to 15 in south portion Saturday fair and continued rather cold.

Physician Swears

Sept 23 The defense objected but the court ruled it was the same sort of question admitted from defense witnesses

Dr Lesko then replied "She was sane

A window slammed shut as he finished his answer, startling spectators and jurs in the dead silence that followed his words

Carol took the stand yesterday her six-foot form shook as she whispered I dont remember to all questions about the murder killing

Lesko at the right hand of state's Attorney Louis W Willis, followed every word of her 22-minute testimony with interest

He has been at Willis side almost constantly since the trial began in Fairfield county Superior Court Jan 24

The state is making a final effort to answer defense testimony that a mental phobia against cancer sent Carol into forgetful insanity when she learned Sgt Carl Paight was doomed by the disease

Paight, 32-year-old Stamford, Conn, policeman, was the father for whom the defense says Carol had a deep bond of love

The girl is pleading temporary insanity to the second degree murder charge, which carries mandatory life imprisonment on conviction

With the end of the state's rebuttal testimony, the defense will take care of odds and ends of its case

Final arguments for both sides are expected next Tuesday after a three-day week-end recess

Grand Coulee hydroelectric plant is rated at 1 316 000 kilowatts

Modern — Efficient
OIL BURNERS
Complete Furnace Installations
KINGSTON OIL SUPPLY CORP.
P.O. Box 864 — Kingston
PHONE 770

INCOME TAX RETURNS
BUSINESS,
PERSONAL,
PROFESSIONAL
FRANK KUBICEK
36 W. O'Reilly St.
Phone 5705

TYPEWRITERS
REPAIRS
RENTALS
SALES
SUPPLIES
O'REILLY'S
611 B'way & 38 John St.

Call Smith-Parish
FOR FLAT ROOFS
Call Smith-Parish
FOR STEEP ROOFS
Every Type Roof Repaired and Painted
★
Call Smith-Parish
for
Sheet Metal Work
Call Smith-Parish
For SIDING
STEEP ROOFS
FLAT ROOFS
SMITH PARISH
ROOFING & SUPPLY CO.
78 Furnace St. Phone 5656
"KINGSTON'S ROOFERS"
SIDING
SHEET METAL

Kiwanis Offers 2 Nurse Scholarships

The board of directors of the Kingston Kiwanis Club has authorized the establishment of two $100 scholarships to girls in nursing training at local hospitals, it was announced Thursday noon at the regular luncheon meeting of the club at the Governor Clinton Hotel

One scholarship has been allocated to the Kingston Hospital training school and one to the Benedictine Hospital school

This is the first time Kiwanis has offered scholarships to girls. The two new grants will be in addition to the five $200 scholarships already established for male high school graduates

The new grants will be awarded beginning this year and, like the boys' scholarships, will be given annually to different recipients

Selection of both boys and girls is made by the clubs' scholarship committee. Recipients of both boys and girls' award must be Kingston High School graduates with good scholastic records, leadership ability and a need for the money

The noon Kiwanis program on Thursday featured John Henry Martin, principal of Kingston High School, who spoke on the unification of the armed services, pointing out some of the topics of controversy. Martin during World War 2 served with the headquarters of Admiral King, commander-in-chief of the U S. fleet, and was assigned to the office of Joint Chiefs of Staff Also for a time he was P T boat commander in the Pacific and served during the invasion of France After the war he was a civilian consultant to Joint Chiefs of Staff, Washington, D C

Bill Singer Hurt As Ladder Caves

A hand injury usually stops a boxing match, but one prevented Chairman Bill Singer from attending B'nai B'rith's card in the municipal auditorium Thursday night.

An unstable ladder was the cause of it all, according to Singer It collapsed as he tried to remove icicles ffrom a metal awning, he said

The boxing boss grabbed for an aluminum guard rail on the shelter over his front door and it cracked with his weight The sharp piece of metal put a gash in his hand that required five stitches

Singer was released from the Kingston Hospital after the sewing job, but was advised to remain home to prevent catching cold Doctor's orders meant missing last night's card of fights

Today, however, Singer was out on his real estate business He told a reporter he felt okay.

Kingston patrolmen, who like to have a word with their commissioner of police, advised him to get down to his old fighting weight if he intends to climb any ladders, or else pick stronger ones

In his absence from the auditorium, David "Doodie" Popick had to double in brass, taking care of Singer's regular check-up routine in addition to his announcing chores

Ertels Escape Injuries

Mr and Mrs. Fred J K Ertel of 322 Albany avenue escaped injury when their automobile skidded off Route 209 near Stone Ridge at 11 30 a m Thursday, the sheriff's office reported The vehicle received damage to its bumper and two fenders when it struck and knocked over two concrete posts after skidding on a sharp turn in the road which was covered with ice and snow, it was reported by Deputy Sheriff Arthur Smith, who came upon the scene of accident as he was returning to Kingston from Accord

The National Geographic Society says 30 species of sea slugs are found on the northern Australian coast

"WILL-YA-BEE-MA . . . ?"—Ready for you-know-what day is pretty Pat Dodge of St Petersburg, Fla. Wearing her heart where a bathing suit ought to be, and with a boost from Cupid, Pat should have little trouble winning a laddie's heart Feb. 14.

British Physicist

might be directly or indirectly useful to an enemy"

Washington sources said Fuchs worked on the A-bomb in the United States from late 1943 until June, 1946, and that his position in Britain's atomic setup was comparable to that held during the war by J. Robert Oppenheimer, who directed the Los Alamos, N. M, A-bomb laboratories.

In court today Fuchs was described merely as a "scientific officer for the Ministry of Supply." That ministry has charge of British atomic research and the development of new weapons, the scientist's address was given as Harwell, the Berkshire village which is the site of Britain's big atomic laboratory.

This is the first big British atomic spy scare since the arrest of Dr Alan Nunn May, another British government physicist, for passing allied atomic secrets to the Russians in 1945.

Dr. May who was 34, pleaded guilty to violating the official secrets act and was sentenced on May 1, 1946, to 10 years in prison.

May's lawyer told the court the scientist gave away the secrets because he felt it would be a contribution to "the safety of mankind" The lawyer said May reasoned that the more people knew about the destructive possibilities of atomic energy, the more seriously they would take it.

Policy Put in Effect

Last year the Labor government put into effect a policy of removing Communists, Fascists or associates of persons with these ideologies from key civil service posts, including atomic research jobs.

The government appears to have done everything possible to keep the Fuchs case a secret. His arraignment today came as a surprise even to officials of the Bow street court The case was omitted from the list posted daily in the lobby of the grimy old building in the Covent Garden market area.

Fuchs was spirited into the building and taken before Magistrate Dunne in a little used courtroom on the third floor The usual run of cases were being heard in the regular court downstairs

Dunne was called in especially for the hearing as chief magistrate He seldom hears any but the most important cases

Court officials said later the only evidence presented was that of Scotland Yard Inspector Leonart Burt, who told only of the circumstances of Fuchs' arrest

The public prosecutor was presented by Christmas Humphreys, chief prosecutor for the London area.

The proceedings took less than 15 minutes, during which Fuchs did not speak a word. At preliminary hearings in Britain no plea of guilty or innocent is required. That will come at the trial next week.

On the court records the defendant's name appeared as Claus Emil Julius Fuchs

Archer Named . . .

Singapore when the Japanese began their attack on the northern part of the Malay peninsula With the late Bishop Edwin F. Lee he succeeded in gathering into the city most of the Methodist missionaries from more than a score of Malay mission centers, and when the war drew close to the city and the British authorities advised their withdrawal, they managed to take passage together for Java Later they went by boat to Australia and then to the United States

On his return to the United States, Dr Archer was elected to the staff of the Board of Missions and Church Extension, with oversight of missionary work in Malaya, and also in central Africa In 1947-48 he visited all the fields where the Methodist Church has work in Malaya, and also Mozambique, Angola, the Belgian Congo, Rhodesia, and Algeria in Africa

Dr Archer was born in Adonis, Tyler county, West Va, and received his education at Washington and Jefferson College, Washington, Pa., the University of Pittsburgh, Drew Theological Seminary and Hartford Theological Seminary He has also studied in Frankfort, Germany He was a pastor in the Pittsburgh conference before going to the mission field

His new Episcopal residence will be in Singapore.

Building Slumps During December

Building in the city had a low seasonal slump last month, completed figures in Fire Chief Joseph L Murphy's building permit report indicated today

Only 12 permits for all purposes were issued and the estimated total cost was $13,610 as against 21 permits at $61,055 in December.

Only one permit was issued for a new dwelling, and this was at an estimated cost of $9,000 Eight permits were issued for alterations, additions and repairs at an estimated cost of $2,810 and three for oil tanks and burners at $1,800.

RE-ROOF NOW
AND SAVE MONEY
The man who neglects his roof takes chances in costly repair and maintenance bills You guard yourself against needless expense by letting us make a free inspection of your roof.
J & A ROOFING & SUPPLY CO
Cor Hasbrouck-Foxhall Aves.
Kingston, N. Y. Ph. 4432

CO-PILOT PUT ON STRETCHER

Capt. Peter M. Berry, of Springfield, Mass, co-pilot of the Air Force C-47 that crashed while searching for a C-54 missing in the Yukon area, is put on a stretcher at the scene of the crash by an unidentified member of the rescue party. *(A.P. Wirephoto)*

Dental Health

(In observance of National Children's Dental Health Day February 6 The Freeman publishes the following questions and answers in cooperation with the Ulster-Greene Dental Society and the Ulster County Health Department)

At what age should a child begin brushing his teeth?

When all the primary teeth have erupted, which is usually between the ages of two and three years

Should a parent help the child with his toothbrushing?

Yes In fact, the parent will have to do most of the real brushing for some time. The child should be permitted to wield the brush first and then the parent should take over and complete the job In this way the child will develop the habit of regular toothbrushing.

What is the best method of brushing the teeth?

There are several approved methods One good method is this With the jaws held slightly apart, brush the teeth of each jaw separately. Place the bristles on the gum and brush the upper teeth with a downward motion Reverse the procedure for the lower teeth, brushing upward Give at least five strokes to each group of teeth covered by the brush The grinding surfaces should be cleaned with a scrubbing motion It is important to brush the tooth surfaces that touch the tongue as well as those that touch the cheeks

When should the teeth be brushed?

To obtain the best results, the brushing should be done immediately after eating whenever possible, because food debris that adheres to the teeth is one source of tooth decay This is especially true of sweets

Which is better, tooth powder or paste?

There is no essential difference in the cleansing properties of tooth powder and tooth paste For children a paste is probably preferable because it is easier to handle and therefore less subject to waste.

Does gum chewing help or harm the teeth?

There is no evidence that gum chewing benefits the teeth in any way On the other hand there is evidence that sugar contributes to dental decay and chewing gum contains sugar.

Wide Range

The biosphere, or region of the earth in which organisms are found, extends from about 15,000 feet below the surface of the ocean to more than 30 000 feet above the earth, according to the Encyclopedia Britannica

PILOT SAVED CREW

First Lieut Charles R Harden, of Graham, N. C, rests in a hospital at Whitehorse, in the Yukon, after he struggled five miles through snow to bring help that saved five companions on an Air Force C-47 that crashed while seeking a missing C-54 Bandages cover cuts on his face. *(A.P. Wirephoto)*

Says Hess Flight

Roosevelt's "powerful intervention soon became effective"

Churchill praises Hopkins as "a true leader of men" who played a sometime decisive role in the war and who was for several years "the main prop and animator of Roosevelt himself"

"His was a soul that flamed out of a frail and failing body," Churchill writes"

Katrine Grange To Honor Lincoln On Monday Night

Lake Katrine, Feb. 3—The lecturer's program at the regular semi-monthly meeting of Lake Katrine Grange, Monday, Feb. 6, will honor Abraham Lincoln and present a Valentine's Day feature, it has been announced.

The Lincoln portion of the program is to observe the birthday of the great president that helped the farmers, which occurs on the 12th, and the entertainment part will carry out the theme of February 14, Valentine's Day

In announcing the meeting, it was stressed that all officers and members should arrive on time to conform to regulations of the point system whereby the National Grange makes awards for carrying out certain programs and duties Opening meetings on time is one of them Monday's session will start at 8 p m

"Lincoln's Three Big Acts for Farmers" is the theme chosen by the lecturer, dealing with

Signing of the bill on May 15, 1862 creating the United States Department of Agriculture.

Signing of the Homestead Act, May 20, 1862 opening up 234 million acres of land in the west for homesteading and farming.

Signing of the Merrill Act on July 2, 1862, setting up the land-grant colleges, more commonly known as agriculture colleges

It was pointed out by the lecturer that in no other period of the nation's history have three such important bills been signed for the benefit of agricultural interests.

Other features both humorous and entertaining will be presented, dealing with the life of Lincoln

The celebration of St Valentine's Day will be included in the recreation part of the program which promises to be an enjoyable affair.

County Finances

and all officials would receive salaries Some county clerks, deputy sheriffs and other agents would be affected.

"The people have a right to know how much their servants are getting, and under the fee system, they never know," Marble said

Members of boards of supervisors now paid by the day also would be given fixed salaries, unless a referendum showed that the voters favored continuing the per diem system

The work of the Legislature would be reduced by giving counties the power to enact and repeal laws relating only to matters within the county

He explained that counties were "turning to the Legislature for everything" And, he said, before the Legislature can act, the boards of supervisors must approve resolutions asking for the action

The proposed law would permit the supervisors to enact laws which did not infringe on the state's powers, or on any law passed by the state affecting more than one county.

The measure would require public hearings on the suggested local laws, certain of the laws such as those creating or discontinuing an appointive office, would be made subject to referendum.

Similar revision of the county law was proposed last year It was permitted to die in committee, when some counties objected to its provisions, Marble said The new bill had been changed to meet the objections, he added

According to Hindu legend, the sacred Ganges river divided into 100 channels to reach and cleanse 60,000 damned souls.

Motorists Who Go Speeding
Across the Country Miss a
Great Deal.
AND THEY HIT A LOT, TOO!
THE ORIGINAL —
BILL BAILEY'S SERVICE STATION PHONE 1377
CITIES SERVICE SQUARE, ALBANY & FOXHALL AVES.
CREEP IN — LEAP OUT

It's HERE
JOHN DEERE'S
FIRST
TRACK-TYPE TRACTOR
Come in and See it!
If light soil or soggy field conditions on your farm cause wheel-type tractors to bog down under heavy loads . . . if you farm extreme hillsides, work in vineyards, orchards, groves, or woodlands, you're just the man who should see the new, sure-footed John Deere Model "MC"
We'll be mighty proud to show you this low, compact, 2-3-plow tractor that's so simple anyone can operate it. Convenient controls, four forward speeds to match all field conditions, power take-off, plus all the economy, comfort, and servicing features of the John Deere Model "M," make this the track-type tractor you've been waiting for. Come in and see the new "MC" . . . soon.
EVERETT & TREADWELL
FARM SUPPLIES
130 N. Front Street Phone 2644 Kingston, N. Y.
JOHN DEERE . . . The Quality Name in Farm Equipment

"The kids love it!"
15 Choice FLAVORS
TEETSEL'S ICE CREAM
CORNER WASHINGTON and LUCAS AVENUES

now . . . you can get
full-color snapshots indoors
using regular flash
or flood lights!
ANNOUNCING — KODACOLOR FILM TYPE A
With this new film, full-color snapshots are as easy to take indoors as regular black-and-white shots . . and you use the same flash or flood lighting No special equipment required. There are five popular sizes 127, 620, 120, 616, and 116.
. . . in stock here
O'REILLY'S
611 Broadway 38 John St.

BEAUTIFY YOUR HOME
—with—
CUSTOM BUILT
ORNAMENTAL IRON RAILINGS
CALL FOR FREE ESTIMATE
ASHLEY WELDING MACHINE & IRON COMPANY, Inc.
Henry & Sterling Sts. Phone 1652 Kingston, N. Y.

WHY YOU SHOULD USE
Sunheat
Sunheat Furnace Oil is a uniformly good, tried and proved product of Sun Oil Company Sunheat bears a name which has earned the confidence of millions of users of petroleum products. We're proud to sell Sunheat. You'll be pleased with its performance.
SUNHEAT FURNACE OIL
Buy SUNHEAT FURNACE OIL
with confidence
RONDOUT-WOODSTOCK OIL CO., INC.
PHONE 4630 125 NO. FRONT ST. 2233
CLEAN-BURNING FURNACE OIL, DEPENDABLE SERVICE

ADVERTISING IN THE FREEMAN PAYS